WEATHER SYNOPSIS

The barometer is rising on the Coast and fine, warm and dangerously dry weather extends eastward to Manitoba.

The Daily Colonist.

(ESTABLISHED 1858)

COLONIST TELEPHONES

Advertising	11
Business Office	11
Circulation	12
Job Printing	197
Editorial Rooms	80
Editor	2111

NO. 143—SEVENTIETH YEAR | VICTORIA, BRITISH COLUMBIA, SATURDAY, MAY 26, 1928 | TWENTY PAGES

SAANICH MAY PAY SCHOOL FEE OF $100

Joint Meeting of City and Suburban Trustees Held Last Night to Discuss Education Costs

TROUBLE PILES UP IN MUNICIPALITY

Dissension in Wards and Craigflower School District Put Rural Board in Difficult Position

ONE hundred dollars per pupil per year was the high school fee recommended by the City School Board to the Saanich School Board at a joint meeting held last night. A decision is expected to be handed down by the Saanich board within the next two weeks, as it is imperative that a readjustment of fees should be made in time to provide for reorganization of teaching staffs for the next school year, which starts in September.

Trustee George Jay, chairman of the city board, in opening the subject, said that the Saanich pupils in the High School were a source of strength to that institution. He pointed out, however, that since the $85 fee was arranged some years ago, the courses given to students had increased and the cost of education had of necessity increased. As a result of a thorough investigation into school costs, the City School Board had come to the conclusion that $100 per pupil was a fair fee to ask of Saanich. This amount, however, did not cover the actual cost of education.

SAANICH IN DIFFICULTY

Trustee H. P. Thorpe, of the Saanich School Board, pointed out to the city trustees that Saanich was passing through a very difficult period inasmuch as there was dissention among the various wards over school costs and that secession of part of the municipality was a probability. The Craigflower school district was also asking for secession from Saanich. In the face of this internal trouble a raise in high school fees at present would come at a most inopportune time as Saanich could not possibly afford a high school of its own unless pressed to the extreme.

Mr. Thorpe said he was given to understand that the city made a profit out of Saanich high school students even at the $85 fee, but admitted that there was the argument, "we should pay for what we get."

Municipal Inspector George Deane went into matters pertaining to enrollment of Saanich pupils at the high school and even cited instances where Saanich pupils would not add to the cost of education to the city "but I hardly think that because of that the Saanich School Board would expect us to give free education."

INCREASED COSTS

The increased cost of education was due to increased salaries of teachers; the addition of technical subjects to the high school curriculum; extension of the commercial course into a three-year term; providing of additional facilities, such as the cafeteria, library, etc.; reorganization of various departments and extension of school grounds to meet the ever-growing demand for space made necessary by the rapidly increasing enrollment, Mr. Deane said.

It was pointed out during the course of the discussion that the per

Continued on Page 2, Column 5

From the Colonist Tower

Saturday, May 26

147th Day, 1928

THE WEATHER

Victoria and Vicinity: Moderate to fresh west and north winds; fine, warm and dangerously dry.

Sun Rises: 4:21 o'clock.
Sun Sets: 7:59 o'clock.

High Tide: 11:27 p.m., 8.5 feet.
Low Tide: 2:43 p.m., 2.7 feet.

Sports

Wethered and Perkins to meet in final for British amateur golf championship.
Yankees win double-header from Philadelphia Athletics. Homers play big part in major league games. Ruth hits pair.
Pyle derby to end today at New York.
Three Victorians left in Upper Island golf tournament.
Lengthy sport programme carded for today.

The News

Local and Provincial—
Commander of U.S.S. Pennsylvania speaks to Canadian Club here.
Mr. Ralph Rogers to cover Yukon and Alaska by air.
Proposed motion picture plant here may be producing in ninety days.
Announcement of general election in province expected shortly.
City School Board suggests $100 High School fee for Saanich students.
Water high and rising fast in Fraser, Kootenay and Okanagan Rivers.
Forests dry; fires on Mainland.
No early announcement on P.G.E. says Premier

Dominion, Imperial and Foreign—
Airship Italia fails to return to port and sends no message.

Two Churches in Scotland Decide They Will Unite

EDINBURGH, May 25.—The general assemblies of the Church of Scotland, and the United Free Church today adopted a proposal for the union of the churches. The Church of Scotland adopted the proposal unanimously, but there was opposition in the United Free Church. Rev. James Barr, Labor member of the House of Commons for Motherwell, leading the opponents. However, only fifty-three delegates out of about 800 supported Rev. Mr. Barr. In the proposal it was recommended that the final vote be taken in May of next year and that preparations be made for the official ceremonies in the following Autumn.

PARTIES FORM IN ARRAY FOR NEAR ELECTION

Conservative Candidates in Field Throughout Interior — Premier to Address Meetings

MAYOR WELLS GRAY IS AGAIN TO RUN

VANCOUVER, May 25.—Liberal nominating conventions are announced for the next week as follows: Monday, Fort George riding at Prince George, convention and public meeting; Wednesday, Kamloops, convention and public meeting; Friday, Nanaimo, public meeting only. Premier MacLean will speak at the three meetings. Conservative nominating conventions will be held Tuesday at North Vancouver, and on Thursday at New Westminster. Candidates have been chosen to carry the Conservative banner in every riding in the Interior except North Okanagan, and Conservative headquarters state, "We are not worrying about that."

NEW WESTMINSTER LIBERALS

NEW WESTMINSTER, May 25.—Mayor A. Wells Gray, M.P.P., was chosen Liberal candidate at a nominating convention of the New Westminster Liberal Association here tonight. His name was the only one proposed. In an address following the nomination, Premier J. D. MacLean said: "You have made no mistake in selecting Mayor Gray as your candidate." The Premier reviewed the record of the Government at length.

FILM FACTORY TO BE RUSHED

PROPOSED PICTURE PLANT HERE MAY BE PRODUCING WITHIN NINETY DAYS

City Council Committee Advises Site and Water Supply at Nominal Cost

Sale of a three-and-a-half-acre block of land, for a nominal sum in order to obviate the expense of placing a by-law before the ratepayers that would be necessary if the property were to be given away, and sale of water at a nominal charge, will be the inducements offered to Mr. A. Hustwick and his associates to establish a motion picture studio in Victoria.

At a meeting of the industrial committee yesterday, plans for aiding the industry were discussed. Mr. Hustwick and his associates did not ask the city for financial assistance. Alderman H. O. Litchfield said after the meeting that several properties would be visited so that Mr. Hustwick could make his choice. It is thought probable that the location will be the three-and-a-half-acre block on the corner of Pembroke and Cook Streets, which reverted to the city several months ago.

Alderman Litchfield, who is chairman of the industrial committee, stated yesterday that a decision was expected to be reached before Monday night's council meeting in connection with the property to be used, so that the council could formally endorse the recommendation of the industrial committee even to the selection of the site.

PLANS OUTLINED

Commenting on the negotiations to date, Mr. Hustwick said: "Myself and my colleagues in this venture have thought it wise to reject proposals which were made to us for financial guarantees on the part of the city, although we are deeply grateful for the confidence shown in us. We have come down to a basis now where all we seek directly from the civic authorities is the sale of a site to us at as reasonable a figure as possible, and such consideration in the matter of cheap water rates for our industrial purposes as the city is in a position to give.

"I do not think we are asking too much; but I might add that in addition we do want the solid co-operation of the citizens and the moral support of the authorities in the building up of our venture. I believe, and in this respect I speak as well for my colleagues, that an industry which promises profits for the public should be participated in by the public as an investment and not as a subsidized industry. I may say that up to date I have spent $20,000 in connection with the preliminaries for the establishment of a moving picture industry here. We have already a staff of experts at Hollywood ready to move here; we have secured stories on which to build up our productions; plans have

Continued on Page 2, Column 4

TWO NATIONS SET EXAMPLE FOR WORLD

Captain C. T. Owens Says Friendship Between Canada and United States Has No Parallel in History

INTERNATIONAL AMITY FOSTERED

U.S.S. Pennsylvania Commander and Associates Tendered Warm Welcome at Canadian Club Fete

"CANADA and the United States for over 100 years, have lived side by side in peace and ever-increasing friendship, with their boundary lines unfortified and unthreatened by hostile forces. Their example has been an inspiration to the whole world, and has no parallel in history, declared Captain C. T. Owens, Commander of the United States Ship Pennsylvania, in addressing members of the Canadian Club of Victoria yesterday at a luncheon gathering in the Empress Hotel ballroom.

"Together these two great English-speaking peoples have done more than any other people in the world to bring about the spirit of international harmony and co-operation," Captain Owens said.

Captain Owens, Commander White and Commander Galloway, of the U.S.S. Pennsylvania, were given a most cordial welcome by the Canadian Club membership at yesterday's fete. The speaker-guest was cheered as he rose to address the gathering, and his remarks were frequently punctuated with applause. Lieut.-Comander R. Agnew, of H.M.C.S. Patrician, which arrived in Victoria on May 24, was also given a warm greeting.

INTRODUCES SPEAKER

Mr. Kenneth Ferguson, president of the Canadian Club, in introducing Captain Owens, said: "Each year we celebrate throughout the British Empire the birthday of our beloved Queen Victoria, after whom our beautiful city is named. The visit to our city, at this time, of the flagship of the United States Navy is not only an expression of international goodwill, but also a gracious compliment to the memory of Queen Victoria. During the World War, the Pennsylvania was the prize ship of the American Navy, and after the close of the war had the honor of escorting the late President Wilson on his memorable trip to war-torn Europe."

The president recalled that the late Queen Victoria, who was the granddaughter of King George III, in whose reign the United States gained her independence, won the admiration of the American people through her unwavering friendliness to the new nation, and her insistence upon a friendly settlement of all questions between the British and American nations. "May we venture to suggest that this admiration for our late sovereign deepened to real affection when our widowed Queen sent her sympathetic message to the widow of President Lincoln following his regrettable assassination."

DEMONSTRATES FRIENDSHIP

"The Canadian Club of Victoria appreciates this opportunity of welcoming to this capital city of British Columbia, the officers and men of the United States Flagship Pennsylvania. The visit of Captain Owens and his associates to Victoria on this occasion, when we honor the memory of Queen Victoria, is a splendid example of the friendship which exists between the British and American people," President Ferguson said.

Continued on Page 2, Column 3

NATIONALISTS SEIZE KALGAN

Advance Made Upon Peking From New Quarter — Northerners Toward Capital

LONDON, May 25.—A dispatch to The Daily Mail from Peking says that Chinese sources report that Kalgan, 125 miles northwest of the capital, has surrendered to the Nationalist forces. The report states that the Northerners are retreating rapidly.

Farmers report that the Northern army is occupying its last line of defence around Nankow Pass. This is approximately sixty miles north of the threatened city.

Occupation of Kalgan constitutes a new threat from a fresh quarter against Peking and the cause of the Chinese Northern forces. There have been few previous reports of any military activity in that quarter. The principal fighting of the campaign hitherto has taken place far to the south and southwest.

BELIEVED DROWNED

VANCOUVER, May 25.—An almost continuous search during the daylight hours of Friday failed to reveal any trace of Alex. Wishart, fifteen, of Vancouver, who is believed to have been drowned Thursday evening at Bowen Island.

COLONEL BARRY DIES

PARIS, May 25.—Lieut.-Col. John Barry, retired, of the Canadian militia, died in a Paris hospital today from injuries received when a taxi-cab struck him yesterday. Colonel Barry was an official of the Montreal police court.

School Children Grace Street Parade

Photograph by Chapman.

By no means the least interesting part of the parade along the streets of the city on Thursday, to mark Empire Day, was the throng of public school boys and girls in fancy costumes.

STATEMENT ON P.G.E. DELAYED

Premier Does Not Expect to Be Able to Make Definite Announcement in Immediate Future

NEGOTIATIONS ARE MAKING PROGRESS

VANCOUVER, May 25.—Premier J. D. MacLean, who was in Vancouver today on his way to New Westminster to attend the Liberal nominating convention there today, again confirmed reported negotiations between the Government of British Columbia, the Federal Government, and the Canadian National Railways for the sale of the Pacific Great Eastern Railway.

"Negotiations are progressing very satisfactorily," the Premier said, "but I do not expect to have anything definite to announce for some time." Premier MacLean in a letter to the Vancouver Board of Trade today said he was willing to co-operate with the three other Western provinces in opposing application of the Freight Express Association for increased rates, and had notified Premier Brownlee, of Alberta, to that effect.

Long Nonstop Flight

MEXICO CITY, May 25.—Making a nonstop flight from San Diego, California, to Mexico City, a distance of 1,575 miles, in a little less than nineteen hours, Captain Emilio Carranza, Mexican army aviator, has earned the enthusiastic acclaim of the Mexican people.

Captain Carranza, flying his monoplane Mexico Excelsior, hopped off at San Diego at 5:30 o'clock last evening and landed at Valducna airfield at 12:06 this afternoon.

NOT TO ADJOURN BEFORE JUNE 3

Censure for Retention of Prairie Lands May Be Moved in Ottawa Parliament

OTTAWA, May 25.—Parliament will not likely prorogue until the week of June 3 at the earliest, from what could be learned here today. The remaining days of the session will be largely taken up with estimates, but it is not certain yet whether or not another amendment on motion to go into supply will be moved. It is said that some opposition members are anxious to move an amendment of censure of the Government for the retention of the natural resources of the Prairie provinces.

B.C. Estimates

OTTAWA, May 25.—Consideration of public works estimates occupied the House for a considerable time today. Items totaling $314,639 for British Columbia works were passed. An item of $132,000 for a wharf at Port Alberni was under consideration at adjournment. An item of $4,000 for wharf repairs at Gillies Bay was struck from the British Columbia list.

Peking Replies To Japan's Note In Lofty Style

PEKING, May 25.—The Peking Government has replied to Japan's memorandum of May 18, in which Japan warned the Northern authorities that effective steps, if necessary, would be taken for the maintenance of peace and order in Manchuria.

Peking's reply is that "Inasmuch as the Peking-Tientsin area is Chinese territory, any violation thereof would involve China's sovereignty to which the Chinese Government cannot be indifferent."

The Peking Government expresses the hope that Japan, in the light of the Tsinan affair, will be dissuaded "from further acts of violation of international law." It asserts that the action Japan is contemplating contravenes the treaty signed at Washington.

TOKIO PREMIER IN DIFFICULTY

DEMANDS FOR RESIGNATION MADE IN BOTH HOUSES OF PARLIAMENT

Minister of Education Is Discarded, Despite Alleged Wish Expressed by Emperor

TOKIO, May 25.—Demands for the resignation of Premier Tanaka were voiced today by many peers and members of the Diet as a result of the imbroglio over the resignation of Rentaro Mizumo as Minister of Education. The resignation apparently was the result of the Premier's taking offence because Mizumo let it be known that the Emperor had asked him to remain in the cabinet.

Critics of Tanaka say that he entangled the Emperor in the maze of party politics, and the only form of apology which can be tendered to the throne is Tanaka's own resignation. It appears that Mizumo today told the Premier that his reason for going through with his resignation, despite the Emperor's request that he remain, was that public opinion regarded the affair as having impaired the dignity of the Imperial household and as having given rise to active criticism of the Emperor.

Kazue Shuda, who was Minister of Finance in 1916-1918, has been appointed Minister of Education in Mizuma's place.

OTTAWA TO GET BIG NEW HOTEL

OTTAWA, May 25.—A new tenstory hotel of 335 rooms to be operated in conjunction with a modern fireproof garage, capable of holding five hundred automobiles, is to be built on property on Metcalfe, Albert and Slater Streets in this city, at a cost between $2,000,000 and $2,500,000. It is understood United States capital is involved and that construction work will start within six weeks.

MR. GEORGE TUCKETT DIES

HAMILTON, Ont., May 25.—Word was received here today of the death in Los Angeles of George J. Tuckett, son of the late George T. Tuckett, formerly head of the Tuckett Tobacco Co. here.

FRASER RIVER RISES RAPIDLY

Anxiety Grows Among Residents of Flat Lands Bordering Stream—Five-Inch Rise Yesterday

WORK RUSHED ON NEW NICOMEN DYKE

NEW WESTMINSTER, May 25.—Anxiety is growing among residents of the flat lands bordering on the Fraser River as the stream continues to rise rapidly. The water has risen twelve feet in nine days, one of the sharpest rises recorded. Today the rise was five inches, the gauge at minimum registering nineteen feet, two inches. Water covers some of the flats at Mission and has spread as far as the road at certain points. On Nicomen Island some of the low land is under water. A new dyke is being built at McDonald's landing, Nicomen Island, where a number of provincial and Federal employees, together with all available men, are at work.

Officials state that the river can rise to a considerable extent yet, without causing serious damage.

Man Found Alive Though Entombed More Than 5 Days

MATHER, Pa., May 25.—A miner was found alive tonight in the mine of the Mather Collieries Company here, where an explosion occurred last Saturday, after having been entombed for more than 120 hours.

Announcement of the rescue was made by Frank Armstrong, head of the coal department of the company operating the mine. Armstrong said he received the word from the mine where officials described the man rescued as an "exhausted negro."

CHINESE POLITELY TOLD TO GET OUT

TSINGTAO, May 25.—General Yasumitsu, chief of the Japanese Third Division, has requested the Northern Chinese troops stationed at Tsingtao to withdraw seven miles from the town. No time limit has yet been fixed for their evacuation.

Nanaimo Graduate

MONTREAL, May 25.—Results in the final years of McGill University were made public today. The scholarship winners, medalists and bursary winners included: School of Household Science, Ruth P. Fraser, B.A., University of British Columbia, second honor; degree of M. D., Alan Beardmore Hall, Nanaimo, B.C.

LOCAL MAN TO MAKE AIR TOUR

Mr. Ralph Rogers Plans to Cover Yukon and Alaskan Points by Flying Routes

Proposing to use the facilities afforded by air routes in Yukon and Alaskan points, Mr. Ralph Rogers intends to make a tour of the Northwestern parts of this continent during the Summer.

Mr. Rogers, who has resided here for six months, proposes to leave Victoria on Sunday, and then, after a brief stay in Vancouver, to sail to Alaska, connecting at Skagway by rail with White Horse, Y.T., where the headquarters of the "Queen of the Yukon" is situated. The Canadian company owning that plane, which has received much publicity recently for visits to sections which were almost inaccessible in Winter by land methods of transportation, will carry him to Dawson and other places, and then he proposes to connect with the American planes to Fairbanks and Alaskan points.

He will spend the Summer in the North on business, and will return here to visit his aunt, Mrs. C. W. Rogers, before going East.

Mr. Rogers is enthusiastic for the opportunity to see the northern area from the air, and to avoid some of the transportation problems which have held back the development of the Yukon and Alaska.

In Sunday's Colonist

LOOKING FOR THE "PRINCE OF WHALES"

A bell hop's amusing experiences in a mild attempt to combat "The Lady of the Snows" and other similar poetical and off-color ideas applied to Canadian things in general by the intelligent foreigner. By Gregory Clark.

THE SKELETONS IN THE CREVASSE

A tale of early mining in the Lillooet district, of redskins, fire water, lust for gold and revenge to the death. By J. A. Barron.

WHERE THE CENTURIES MEET

The story of the primitive, folk lore and fairy tale loving people of Bell Island, not far from St. John's, Newfoundland, where in operation is one of the largest iron ore mines in the world. By George Pearson.

THE LAME DUCK

Elizabeth was bored and so was Burton. He found a new interest and she——. By Margaret Culkin Banning.

Airship Italia Fails To Return to Her Port And Sends No Message

May Have Encountered Serious Trouble—Moisture From Dense Fog Forms Ice on Dirigible — Adverse Storm Rises — Wireless Then Ceases to Report

Ice Barrier Near Spitzbergen May Prevent Steamer Going to Rescue

KINGS BAY, Spitzbergen, May 26.—Long overdue on her return journey from the North Pole the dirigible Italia, commanded by General Nobile, was unreported early today. The big dirigible which reached the Pole and started the return journey more than fifty hours ago, was believed to be battling her way against fog and a heavy gale. Members of the expedition here are confident that she will win her way through the adverse conditions, but they have begun to discuss other possible landing places for their companions, and if no word comes by noon today, the base ship, the Citta di Milano, will start on a search, if ice conditions permit.

Ice forming from the fog probably has broken her wireless antennae and prevented communication with the ship here, according to the Citta di Milano operators, who remained at their posts throughout the night and early morning hours testing for possible signals. There is a possibility that the Italia may make for Vadsoe, Norway, where there is a motor mast to which the airship was attached before she completed her voyage from Italy to this point, or possibly, with the prevailing wind, she may voyage to the Siberian coast.

The Italia is well stocked for emergencies. She had on board when she left here 8,200 kilograms of gasoline, and food enough for one month. The subsistence stores consist principally of pemmican and chocolate.

The sixteen men aboard are the same as on the last trip of the expedition, except that the journalist, Tom Massell, was replaced by Lanr, and the wireless operator, Pedretti, by Operator Tsjekoslovake and Behonnek, a scientist.

FOG AND STORM

LONDON, May 25.—An Exchange Telegraph dispatch from Copenhagen quotes a telegram from Kings Bay as saying that a rising storm confronts the dirigible Italia on her way back from the flight to the North Pole.

The advices state that the return journey was started in clear weather but that a dense fog was encountered later and moisture for it formed ice on the Italia. A breeze from the southwest increased steadily until this morning it had gained proportions of a storm.

A later Reuter dispatch from Kings Bay confirms earlier Associated Press advices that the Nobile base ship Citta di Milano will wait until noon before attempting to go in search of the aircraft. But experts believe that the steamer will not be able to get through the ice barriers from Spitzbergen to Northeast Island.

Vote of $300,000 Proposed to Make Port for Company

OTTAWA, May 25.—Quebec estimates for public works passed the House today with one exception, a vote of $300,000 for Ellis Bay, Anticosti Island, which island is the property of a big corporation. This stood over for a sharp attack from Major C. G. Power, a Liberal member from Quebec, and a lively tilt between Major Power and the chief Liberal whip.

Opening his attack on the vote, Major Power declared that there were too many large corporations coming to Governments, both provincial and Federal, for financial assistance. He believed the company which had purchased the island intended to cut off the pulp wood and then move away.

FLOODS MENACE INTERIOR B.C.

Water, Already High, Is Rising Rapidly in Lake Kootenay and Lake Okanagan

NELSON, B.C., May 25.—Water in the West Arm of Kootenay Lake continues to rise rapidly, and high water is now being feared. Rising 7 3-4 inches in the past twenty-four hours, it now stands at 16.35 feet. Warm weather continues with heavy thunder and lightning storms and warm but heavy rains. This afternoon a warehouse in Nelson was struck by lightning. Fire broke out, but was checked by the fire department. The hose tower on the fire hall was struck and Nelson's fire bell put out of commission.

SOUTH OKANAGAN

PENTICTON, B.C., May 25.—The Southern Okanagan is today menaced by floods greater than in any previous season in the history of development in this area.

Okanagan Lake is more than a foot higher than the maximum limit provided for in the Dominion Government's level control plan, and is threatening many sections of the Lake Shore Road through the valley.

Rough water on the lake at any time within the next month would probably destroy much of the highway north from Penticton to Peachland. The meadowlands along the river west of Penticton are flooded, many homes being completely surrounded. The area is a lake today.

All sections along Okanagan River from Okanagan Falls to the boundary line are inundated. The highway along Skaha Lake, immediately south of Penticton, is crumbling from wave action and is in a dangerous condition. On the beach at Shaka Lake, many Summer cottages are in danger of being undermined and washed out into the lake.

On the Okanagan Lake front of Penticton, adjacent to the Aquatic Club, more than 100 yards of rock and concrete retaining wall along the beach has toppled over under the thrust of the high water.

FIRE IN YAKIMA

YAKIMA, May 25.—Gasoline ignited by the backfire of an automobile exploded in a livery barn at Naches late today and started a fire which, for a time, threatened the town with destruction.

The livery barn and an adjacent blacksmith shop, together with two trucks, a touring car and mechanical equipment were lost.

ANNOUNCEMENT ON POLL NEAR

PREMIER'S PRESENT TOUR IS REGARDED AS PRELUDE TO DISSOLUTION

Ministry Approaches Plunge Into Election as Federal House Nears Prorogation

The departure of Premier MacLean from Victoria on a tour which will take him into a large part of the province before he returns, seems to indicate that the head of the Government is endeavoring to meet the constituents in the different districts in anticipation of an election, which may be sprung with as short a delay between the time of the announcement and the polling day as is possible.

An election cry connected with the P.G.E. Railway appears to be in preparation. The Premier manifests a disposition, however, to keep whatever there is to offer along this line much in the dark.

Consideration for the Dominion Government may influence this course, and presumably he wishes the Dominion authorities to speak. The latter are not anxious to say anything until the Dominion House prorogues, thus avoiding answering troublesome questions raised by members in the House.

With the rising of the Dominion Parliament in the next few days, there may be a rather rapid denouement if the policy respecting the future of the P.G.E., as proposed between the two governments; and with that a prompt appeal to the electorate so that the verdict may be obtained early in July.

With something like a month's time being required between the posting of the returning officer's proclamation of an election and the polling day, the election could be brought on with the addition of only the necessary number of days required to get the proclamations into the hands of the returning officers and fix nomination day, with the statutory interval of three weeks until polling day.

CLAIM LAID TO DRAKE'S FORTUNE

MONTREAL, May 25.—Two castles in England, an amount estimated at $66,000,000, and family jewels of untold wealth, constitute the prize which 400 claimants on this side of the Atlantic hope to receive after having established that they are the legal heirs of England's famous admiral and explorer, Sir Francis Drake. Two representatives of most of the heirs now residing in York and Carleton Counties, N.B., sailed for England today to attempt to establish the claims of Canadian heirs at the Chancery Court of England. Rev. P. J. Quigg, of Woodstock, N.B., and Rev. A. E. Stairs, of Meductic, N.B., are acting for the claimants.

FORESTS ARE DRY

VANCOUVER, May 25.—Forest fires to date in Vancouver forestry district so far total twenty-nine, a slightly higher number than at the same date last year, it was stated by officials of the department. If the present dry spell continues, it is expected that serious fires may break out sooner than usual. Under ordinary circumstances, few blazes of any extent are reported before Midsummer.

We carry pure silk hose to match your costume

Saturday Bargain for Women at "Cathcart's"

Women's Smart New Colored Kid and Black Pumps, also Ties. Regular values from $10 to $14. To Clear Today **$6.80**

CATHCART'S
We Can Fit and Suit You
1208 Douglas Street
Phone 1126
WM. CATHCART & CO. LTD.

TOMATO PLANTS TOMATO PLANTS
Earliana Tomato Plants, per dozen .... 25¢
Plant Now to Get Best Results
TELEPHONE 413 **Sylvester Feed Co.** 709 YATES STREET

ROOF! ROOF!
Leaking roofs should be attended to immediately. We can guarantee the best work and give any job prompt attention.
H. R. BROWN
Phone 615 — 688 View Street

OFFICE FURNITURE AND SUPPLIES
Big Shipments Just Arrived
DIGGON'S
1206-12 Gov't St. Phones 2147, 2148

Beatty Bros Limited
Ask any friend who uses a Beatty Washer what she thinks of it—then watch her face—and there is your answer, for just as sure as the month of May brings blue skies and bursting buds, so does that question bring sunshine and joy to the face of your friend. Do not doubt this—just try it out, then order yours.
The Beatty Washer Store
712 Cormorant Street — Fairfield Bldg.

Young & Pottinger
Sheet Metal Work
Plumbing
Furnaces Installed and Repaired
Phone 215 — 2630 Douglas Street

DRY LAND WOOD
Good Fresh Water Fir, 12-Inch Lengths, $5 cord. Dry Kindling, $6 cord. Inside Fir, $6 cord. Delivered anywhere.
SHAWNIGAN LAKE & MALAHAT DRYLAND WOOD CO.
2072 Douglas Street, Corner Pembroke
Phone 1185—After 6 P.M., 5341X

"Quality first"
McNISH'S SPECIAL SCOTCH WHISKY
(Consumed throughout the World)
34
Frequently ordered by men of distinction in the bar of the Carlton Hotel, London, England
PRE-WAR STRENGTH—20 U.P.

This advertisement is not published or displayed by the Liquor Control Board or by the Government of British Columbia.

Kirkham's Grocerteria
749-751 YATES STREET
WEEK-END SPECIALS
Free City Delivery of All Orders Amounting to Five Dollars

Durham or Canada Corn Starch, per pkg. .... 10¢
Gold Cross Pumpkin, large tin, 2½'s .... 13¢

Malkin's Choice Tomatoes, large tin .... 15¢
Home Ketchup, 28-oz. bottles .... 22¢
Golden Shell Crab Meat, flats .... 23¢

Gold Cross Choice Green Gages, large tin .... 20¢
Reliance Orange Marmalade, 4-lb. tin .... 45¢
Pure Strawberry and Raspberry Jam, 4-lb. tin .... 55¢

Heinz Pork and Beans, flats, per tin .... 10¢
Ormond's or Red Arrow Sodas, per carton .... 20¢
Johnson's Fluid Beef, large bottle .... 95¢

Choice Peas, size 4, per tin. Choice Corn, per tin } **15c**
Corn Flakes, 2 pkgs. for. B. C. Salmon, 2 tins for } **17c**

Nabob Coffee, 1's, per pkg. .... 60¢
Reception or Salada Tea, per lb. .... 67¢
Wild Rose Pastry Flour, 10-lb. cotton sack .... 50¢
Royal Household Flour, 24-lb. sack $1.35

Red and White Matches, 400's, safe, silent .... 10¢
Royal Crown Lye, 2 tins for .... 25¢
White Swan Soap, 7 bars for .... 25¢
Cottam's Bird Seed, 2 pkgs. for .... 35¢

H.-P. SAUCE Bottle **25c** — CLARK'S SOUPS Per Tin **9c** — ROGER'S SYRUP 2's **18c**

PROVISIONS—COOKED MEATS—FRUITS
Boiled Ham, home cooked; sliced, per lb. .... 45¢
Baked Ham, home cooked; sliced, per lb. .... 55¢
Sliced Ayrshire Ham, per lb. .... 38¢
Smoked Picnic Hams, per lb. .... 20¢
Smoked Cottage Rolls, per lb. .... 25¢

Alberta Creamery Butter, 3 lbs. $1.24; per lb. .... 42¢
Finest New Zealand Butter, 3 lbs. $1.30; per lb. .... 44¢
Pure Lard, 3 lbs. for 55¢; per lb. .... 19¢

Fresh Eggs—Extras, per doz., 30¢; Firsts, per doz. .... 28¢
Sliced Home-Cooked Corned Beef, per lb. .... 25¢
Choice Mild Cheese, per lb. .... 28¢
Sliced Mild Cured Bacon, per lb. .... 35¢
Domestic Shortening, per lb. .... 18¢

Sweet Oranges, per dozen. Strawberries, per basket } **25c**
Fresh Rhubarb, 7 lbs. for. Cantaloupes, choice, each } **25c**

Ripe Yellow Bananas, basket of 1 dozen for .... 35¢
Sunkist Juicy Lemons, per dozen .... 20¢
Choice Hothouse Tomatoes, per lb. .... 40¢
Choice Newtown Pippin Apples, 3 lbs. .... 25¢
Grantham's Lime Fruit Juice, large bottle .... 35¢
Chevy Chase Ginger Ale, pints, per bottle .... 20¢
Fresh Asparagus, per lb. .... 15¢
New Clover Honey, (own container) per lb. .... 18¢
Jelly Bean Candies, per lb. .... 25¢
Fresh New Carrots, per bunch .... 10¢
Choice New Potatoes, 3 lbs. for .... 25¢
Sir Walter Raleigh Potatoes, 15 lbs. for .... 25¢
Store Open Evenings for the Sale of Fruit, Bread, Butter, Eggs, Confectionery, Tobacco, Cigarettes

TWO NATIONS SET EXAMPLE FOR WORLD

Continued from Page 1

Mr. Ferguson extended a welcome to Lieut.-Commander Agnew, of H.M.C.S. Vancouver, stating that Victorians were glad of the safe arrival and presence in port of this newly acquired destroyer

HAPPY RECOLLECTIONS

Captain C. T. Owens, in addressing the Canadian Club, spoke as follows:

"In over thirty years' service in the navy and wanderings over the waters of the globe, many of my most agreeable recollections are associated with the contacts I have made with British people both ashore and afloat. It is particularly interesting for me to recall in connection with this visit to Victoria, my first cruise after graduating from the Naval Academy in 1897, which was to another port in the Dominion of Canada, but at the opposite extremity from Victoria. At that time I was attached to the battleship Indiana, then one of our largest and most modern vessels, and on her visited the port of Halifax, Nova Scotia. The purpose of our visit was to place the ship in the large naval drydock at Halifax, which the British Admiralty had courteously placed at our disposal. There was then no drydock available on the Atlantic coast of the United States capable of taking so large a vessel, although several were under construction. The presence of the Indiana in the drydock at Halifax attracted many thousands of visitors from that city and also from the surrounding country, and I have the most vivid recollections of this feature of our visit. The crowds were larger, I believe, than any I have ever seen on the decks of a man-of-war. During our stay we were entertained most royally and made many friends ashore and among the officers of the British warships in port. The impressions made upon my mind by this, my first visit to a British port, have never faded, although it has been my privilege since then to experience the same delightful hospitality in many ports of the British Empire in all parts of the world.

"The value of acquaintances made and the friendships formed during visits such as I have mentioned and such as the present visit of the Pennsylvania to Victoria, cannot be overestimated. In my opinion they have a lasting effect and are important factors in promoting and maintaining cordial relations between the peoples and the Governments of our two countries.

BROTHERLY RELATIONS

"The principal contacts made by officers and men of naval vessels cruising in various parts of the world, are naturally with the officers and men of other navies. It is a special pleasure for me to emphasize the cordial, or I might better say, brotherly, relations, which have always existed between the personnel of the British and American navies. These relations have been all the more firmly established as a result of service together during the World War. It was not my good fortune to serve during the war with the American units which were with the British Grand Fleet, but from brother officers I know how deep is the regard they feel for the many officers of the British Navy with whom they served, and how thoroughly and congenially the two services worked together during those dark and strenuous days, having in view only the one common object of winning the war.

"It is not strange that the officers and men of our two navies should find so much in common, and that their relations should always have been upon such a friendly basis. It is but typical of what has happened, and always will happen, when Englishmen and Americans come together in such a way that an opportunity is given for them to really know one another. They are naturally inclined towards friendship, being united by blood, by language, by literature, and by the same ideals. The same result has followed on a much larger and more important scale in the case of our own two countries, Canada and the United States.

"In these days when there is so much talk of disarmament and limitation of armaments, we may well feel proud of the fact that in 1817, 104 years before the Washington Conference, a treaty which is still in effect was entered into between the United States and Great Britain, providing for the limitation of naval armaments on the Great Lakes, which has practically amounted to complete disarmament on these inland waters forming, as they do, such an important international boundary line. On an occasion of this kind it is pleasant to think of all these things and of the goodwill that obtains between our two countries.

PRAISES VICTORIA

"To officers of the American Navy this capital city of British Columbia has always been closely associated, in thought, with the British Naval Station and more recently, the Canadian Naval Station at Esquimalt. Many of them have had the privilege of visiting here in our naval vessels and making friends with the people of Victoria and the officers of the British and Canadian naval and military forces stationed here. To many others like myself not so fortunate, Victoria has been well known by reputation. We have heard of its excellent harbor, pleasant climate, beautiful surroundings and many fine buildings, gardens and public parks. Above all, we have heard of the cordial manner in which our ships are always received by the people of Victoria.

"Speaking for the officers and men of the Pennsylvania, I can assure you that we consider ourselves fortunate in having this opportunity to visit your city. We now know that its reputation is more than justified, and we feel very grateful for the genuine kindness and hospitality extended to us. We are especially happy that our visit has been so timed as to permit us to participate in the celebration of Empire Day, and the birthday of the late Queen Victoria, whose memory is nowhere more highly honored than in the United States of America.

"As the spirit of Empire Day unites the widely-separated possessions of the British Crown in a feeling of brotherhood and friendly relationship, one to another, and to the Mother Country; so I trust that the presence of an American man-of-war in your harbor and of many American citizens who are celebrating with you, may serve to perpetuate the friendly relations that exist between the Dominion of Canada and the United States, both having the same mother, and both located on the same continent," Captain Owens concluded.

VOTE OF APPRECIATION

Hon. T. D. Pattullo, Provincial Minister of Lands, in moving a hearty vote of thanks to Captain Owens for his discourse, said the people of British Columbia were a unit in extending to U.S.S. Pennsylvania a most cordial welcome, and appreciated the courtesy of the United States Government in sending the battleship to Victoria to participate in the May 24 festivities.

"The Pennsylvania comes to Canada not as a harbinger of war, but a messenger of peace," he said.

The minister declared that upon the British Empire and the United States devolved a large responsibility, as they had risen to be the great powers of the world. The function of the two Governments and peoples should be to have a predominating influence for the maintenance of peace and the promotion of art.

Woman Hurt In Car Crash On Douglas St.

MRS. H. Barnett, of 124 Bushby Street, was injured in an accident at the corner of Fisgard and Douglas Streets at 10 o'clock last night. A car driven south on Douglas Street by Mr. Walter Storgeff, of the Westholme Hotel, collided with a car driven by Mr. Harry Barnett, going west on Fisgard Street. One of the windows in Mr. Barnett's car was shattered. The flying glass cut Mrs. Barnett under the chin. Sergeant Florence investigated the accident and had Mrs. Barnett taken to the first aid room at the police station. Later she was taken to the St. Joseph's Hospital, where she was attended to by Dr. Thomas.

FILM FACTORY TO BE RUSHED

Continued from Page 1

been prepared for the laboratory, and, in fact, everything is in train. In the event of the City Council deciding favorably on the matter of a site and water rates, we anticipate that there will be no difficulty in financing the studio and establishing the industry on a permanent basis; in fact, there is no reason why we should not be beginning to produce within ninety days.

"Provided the outcome of our meeting with the industrial committee of the City Council is satisfactory, future success will depend on the marriage of the money subscribed to a financing company by the public with our own money, with the creative ability which we have assembled, with the contracts we have made with experts, with the stories we have purchased, and the plans that have been drawn up for the establishment of studio facilities of the most up-to-date character, but yet at the minimum of cost for such facilities. It is only natural that we should want to share the risks, as well as the profits, with the public, and I have every hope that the public, in their turn, will appreciate the fact that all we are asking from their City Council, in the venture which is proposed, is the sale to us of a cheap site and the sale to us of water at reasonable industrial rates."

FATHER AND SONS TO GO TO PRISON

TORONTO, May 25. — Charged with theft, false pretences and fraud, A. J. Walker Greig, self-styled Earl of Dunblane, was today sentenced to two years in Portsmouth penitentiary. His two sons, Alfred and Alexander, each received sentences of from three to twelve months in jail. Greig's sentence will run concurrently with the two years received earlier in the week, when convicted of jumping bail. All three were accused of stealing two sums of $19,394 and $7,691.

Island Road Club

The usual week-end club runs of the Island Road Club will be as follows: Today's meet, 2.30 p.m., to the Lagoon; Sunday's meet will start at 10 a.m., Sooke Harbor. The meeting place for both runs will be at the corner of Hillside Avenue and Douglas Street.

The following list of club runs for June has been made up, and it is hoped that members will turn out to as many as possible:

June 2—Saanichton Bay.
June 3—Millstream.
June 9—Butchart Gardens.
June 10—Captain's surprise run.
June 16—Cordova Bay (via waterfront).
June 17—Sidney.
June 23—Mount Douglas.
June 24—Albert Head.
June 30—Observatory.

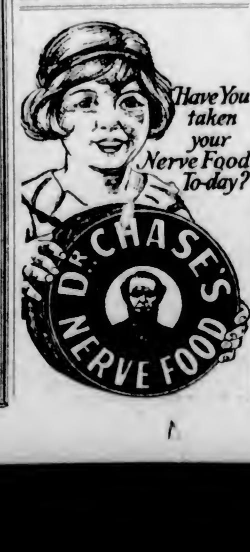

There is a wonderful opportunity for some philanthropic Victorians to help out the Victoria Aero Club. The situation is this: The club has approximately 100 members, fifty of whom wish to fly, and a stout little light airplane, a de Haviland "Moth." In addition, it has the use of the British Columbia Airways' airport on Shelbourne Street, and on the airdrome has a perfectly good hangar in which is housed the "Moth"—minus a few turnbuckles and flying wires, which are now en route from Ottawa and should arrive here today or tomorrow. The club is just about ready for action in all but one particular and that is the furnishing of a $4,000 bond for the satisfaction of the Dominion Government that the plane it has given the organization will be properly looked after.

The Government wants to make sure that the plane it has presented to the Aero Club to foster aviation in this section of the country, is handled with appropriate care. For this reason it requires the posting of a $4,000 bond. If three patriotic and public spirited citizens can be found to act as bondsmen, the club will be ready to begin flying activities next week, it is expected. There is not the slightest doubt that the machine will be given adequate care. The officials of the club are all erstwhile flying men and all arrangements have been made for the proper handling of the machine. It is to be hoped that the club will be successful in finding the necessary bondsmen in short order, in view of the fact that the aims of the club are so praiseworthy — to foster aviation generally and to make Victoria the leading Canadian airport on the Pacific Coast. Since the local club will eventually have two planes it will eventually have to post bonds to the extent of $8,000 with the Dominion Government.

Last Sunday, the construction of the hangar having been completed by voluntary subscription of materials and by voluntary labor, the airplane was moved out to the airdrome and a start was made at assembling the machine. Unfortunately, the people who shipped the parts from Ottawa omitted a few essential turnbuckles and wires and the assembling process had to be halted. A telegram was immediately dispatched to the Comptroller of Civil Aviation calling attention to the omission, and word was received in reply on Tuesday that the necessary parts had been shipped by express on that day. In a day or two the plane ought to be ready for inspection by Flight-Lieutenant Hull, of the R.C.A.F. station at Jericho Beach, and for flying thereafter by members of the club. The machine will be there, the ex-war pilots and student pilots will be there and all that will be needed is the $4,000 bond. It will be a great pity if this is not forthcoming.

Recently Mr. Sydney Pickles, A.F.R.Ae.S., honorary secretary-instructor to the club, has been taking a refresher course on the Moth, operated by the Dominion Airways at Vancouver. He is delighted with the way the machine handles, he says.

The formation of the $5,000,000-Transcontinental Air Transport, Inc., in the United States, to operate a passenger carrying business between New York and California in conjunction with two big railroads, calls attention to the progress made in commercial aviation in recent years. This company's scheme is to bring New York within forty-eight hours of San Francisco by flying passengers in airplanes—tri-motored Stout monoplanes, by the way, the same type of machine as that with which the British Columbia Airways will start their Seattle - Victoria - Vancouver service—in daytime and on trains at night. Anent the progress made in commercial aviation the following statistics were made available recently by the Daniel Guggenheim Fund for the Promotion of Aeronautics to show the comparative air traffic volume in Europe for 1926: Germany carried 56,268 passengers and 1,034 tons of freight; Great Britain, 20,367 passengers and 678 tons of freight; France, 18,800 passengers and 377 tons of freight; Holland, 6,275 passengers and 158 tons of freight, and Italy, 3,991 passengers and 46 tons of freight. We have not yet seen a table of comparative statistics for 1927, but we are confident that such an aggregation of figures would show a very substantial increase over the record for 1926.

SAANICH MAY PAY SCHOOL FEE OF $100

Continued from Page 1

capita cost of education to Victoria students was $134.61, while that of Saanich pupils, after having deducted sinking fund and interest charges and building and ground repairs, was $105. Anticipating a larger enrollment of Saanich pupils at the start of the next term the School Board felt justified in striking a fee of $100, as they believed that the increased number of students would spread out the cost so that it would be nearer $100 than $105.

Trustee Straith said that the defeat of the Technical School By-Law was due largely to the fee question, which the City Council and public felt ought to be cleaned up before any capital expenditure was considered.

MORE SPACE REQUIRED

Trustee Moresby referred to the lack of accommodation at the high school and said that the increase in enrollment after the Summer vacation would have to be taken care of by providing two more rooms at the high school. This would be done by converting demonstration rooms of science classes into classrooms. The Victoria High School would then reach the limit of its capacity. He expressed the hope that with the settlement of the fee question, which he felt had been the cause of the Technical School By-Law's defeat, the city would see fit to endorse the expenditure of $150,000 for a technical school before the end of the year. He pointed out that after this year the city would not be able to take advantage of the Dominion Government grant made toward the establishment of technical schools, as the policy of the Federal Government in this regard terminated next March. A technical school would provide for the increase in enrollment at the high school for a number of years.

Other city trustees spoke supporting the board's action in arriving at the $100 fee, while practically all of the Saanich trustees gave reasons why Saanich at this time found that an increase in the fee would work a hardship on the municipality. Trustee Thorpe's last remark before the meeting adjourned was that "Saanich practically has to accept the fee or take its children away from the school, which it is not prepared to do at the present time."

A special meeting of the Saanich School Board will be held as soon as possible to decide the fee question. As soon as a decision is made notification will be given the city.

Robt. Fulton, Jr.

By J. H. Striebel

In his zeal to advance the cause of navigation, this young seaman has got himself exceedingly wet. We will trust, however, that his ambition is undampened.

FINANCIAL FIRM BUYS PROPERTY

Miller, Court & Co. Purchases Quarters for Stock Room on Government Street

Miller Court & Company has purchased as its headquarters in this city the historic corner at Government and Bastion Streets, which property extends west as far as Langley Street. The company recently established itself in Victoria, and has followed up the opening of its stock brokerage business by the assurance of further interest in the city to the extent of equipping its own offices on an extensive scale.

The property, which has been acquired at a cost of about $45,000, is improved property, having buildings of two stories upon it.

It will be immediately reconstructed to suit the needs of the new owners, and will be ready for occupation this Fall. The frontage on both Government and Langley Streets is twenty-five feet, while the building extends along Bastion Street to a depth of 135 feet.

When reconstructed the ground floor with an entrance at the corner of Government and Bastion Streets, will be devoted to the needs of the firm in a business way. One of the special features will be the large stock board which it is intended to install, and which will be utilized by the company in displaying the quotations received from the principal stock markets of the continent over leased wires that will be installed.

The upper story will be utilized as general offices.

The former owner of the property was Mr. Joseph Sayward. The deal was put through by the firm of R. V. Winch & Company for the purchasers, with the B.C. Land and Investment Company representing the seller. The plans for the reconstruction of the offices are in the hands of Mr. Ralph Berrill, architect.

A brass plate placed in position on the building now standing by the Historical Society calls to mind the fact that this location was about the northeast corner of the old Fort of Victoria. The tablet will be given a place in the reconstructed building. It sets out the following facts: "The Fort of the Honorable Hudson's Bay Company occupied this site from A.D. 1843 to A.D. 1860."

HEAD-FIX
FOR
Sick and Nervous Headaches
NEURALGIA and RHEUMATIC PAINS
NO OPIATES or INJURIOUS DRUGS
At all druggists
35c PER BOX
THE VANCOUVER DRUG CO. LTD., Special Agents

COOL SUITS
for SPORTS · BUSINESS · VACATION

Physical comfort in their light, air admitting fabrics, their roomy cut, and careful proportioning.

Mental comfort in their smart styles and lasting good looks. And, may we add, considerable comfort in their modest prices.

FLANNEL SUITS
$30.00 to $50.00

YOUNG MEN'S SUITS
$25.00 to $45.00
And Up to $65.00

Boy Scouts' Garden Fete
Government House Today
3 to 6 P.M.

W. & J. WILSON
MEN'S AND BOYS' CLOTHIERS
1217-1221 Government St. — Established 1862
Phone 809

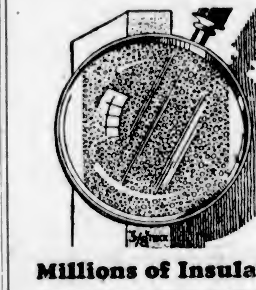

Write for Free Booklet, "Walls That Reflect Good Judgment," containing interesting information on home planning with Gyproc, Rocboard and Insulex.

Millions of Insulating Air Cells!
CANADA GYPSUM AND ALABASTINE LIMITED, VANCOUVER, B.C.
Successors to British Columbia Gypsum Company, Limited
"EMPIRE"
GYPROC
Fireproof Wallboard
44BC

For Sale By
Evans, Coleman & Evans, Limited, Victoria, B.C.
Johnson Brothers - - - - - Victoria, B.C.
The Moore-Whittington Lumber Co., Ltd. - - - - - - Victoria, B.C.

DRAW FOR CLASS "B" MATCHES AT COLWOOD MADE

The draw for the first rounds of match play for the Mrs. D. S. Spencer Cup, "B" class match, at the Colwood Golf Club, follows:

Mrs. B. C. Richards vs. Miss D. Scott.
Mrs. F. J. Hall vs. Mrs. Hibberson.
Mrs. Hodges, a bye.
Mrs. Perry vs. Mrs. Criddle.
Mrs. Richardson vs. Mrs. Lee.
Mrs. Lawson vs. Mrs. Cathcart.
Mrs. E. McQuade vs. Mrs. Bryant.
Miss Noonan, a bye.
Mrs. Crowe vs. Mrs J. Gray.
Mrs. W. W. Hall vs. Mrs. Rasmussen.

The above rounds must be played between May 28 and June 4. Three-quarters handicaps will be allowed.

PROSPECT—NOT MINE

NEW YORK, May 25.—Peggy Hopkins Joyce, whose engagement was reported today by The London Evening Standard, said: "Oh, I know the Count de Janze. He is an extremely nice boy. Still I am not engaged to him—yet."

Change of time on E. & N Ry.—May 23, trains depart 9:15 a.m. and 5 p.m.

WEEK-END Meat Specials

PRIME RIBS BEEF, lb.	25c	PURE PORK SAUSAGE, lb. Try Them	25c
RUMP ROASTS BEEF, lb., 27¢ and	25c	TOMATO SAUSAGE, Special	15c
POT ROASTS BEEF, lb., 18¢ and	15c	BEEF AND PORK SAUSAGE, 2 lbs. for	25c
BRISKET BEEF, lb.	15c	ROASTING FOWL, lb.	30c
LEG OF LOCAL LAMB, lb.	40c	ROASTING CHICKEN, lb.	40c
SHOULDER LOCAL LAMB, lb.	28c	COOKED HAM, lb.	55c
PORK SPECIAL		BAKED HAM, lb.	60c
LEG, PORK, lb.	25c	VEAL LOAF, lb.	35c
SIDE PORK, lb.	20c	HAM BOLOGNA, lb.	25c
CHOICE ROASTS PORK, lb.	25c	HEAD CHEESE, lb.	25c

ALL KINDS OF FRESH VEGETABLES

NEW ENGLAND MARKET
Phone 2368 — Free Delivery — 750 Yates St.

NOTE THESE PRICES IN HOSIERY

Cotton Socks for the hot weather, 6 pairs for $1.00
Light All-Wool Cashmere Socks, 3 pairs for $1.00
Heather All-Wool Socks, 3 pairs for $1.00
Lisle Cotton Light Weight Socks, per pair ..... 45¢
Black Cashmere, per pair ..... 50¢
Wolsey Socks in six different shades, per pair ..... 65¢
Fancy Check ..... 2 pairs for 65¢
Fancy Silk Socks in six pleasing shades, per pair ..... 95¢
Very Fine Botany Wool, extra heavy, per pair ..... 95¢

SPECIALS FOR BOYS

Boys' Three-Quarter Hose, fancy, steel or heather shades—
Sizes to 7½ ..... 60¢
Sizes 7½ to 9 ..... 75¢
Boys' All-Wool Pull-Over Sweaters, blue, grey, heather or fawn 75¢

John Christie, Ltd.
1004 Government Street
Next to Angus Campbell & Co., Ltd.

"Heating"

During the warm weather we should prepare for the cold.

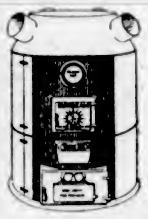

If You Buy a

Sunbeam Warm-Air Furnace

You are getting real economy in a Heating Unit.

Alcock, Downing & Wright, Ltd.
SUCCESSORS TO HICKMAN TYE
Phones 58-59 546 Yates St., Victoria, B.C.

Lake Frontage

Only 4 Lots on Fork Lake, Highland District. Beautifully treed. Good fishing and Summer home site. Each $175

Gordon Head Seafront

A charming ultra-modern stucco Residence, containing 9 rooms, standing in 12 acres delightful grounds. Sheltered bay and beach. Magnificent views. The pick of the whole district $30,000

Special House Sale

A modern 6-room House, in splendid repair. Close in; high, healthy location. Priced reduced from $4,000 to $2,500

We have several first-class applications for Mortgage Money in amounts of $1,000 and up. Information supplied on request.

Coles, Howell & Co., Ltd.
Fire, Auto, Accident and Health Insurance
1205 Broad Street Phone 65

This Is the Greatest Value Ever Offered
$2,100
On Exceptionally Easy Terms
Secures This Fully Modern
7-Roomed Residence

Contains living-room with fireplace, dining-room, kitchen, pantry and one bedroom, with wash basin, downstairs; three bedrooms and three-piece bathroom upstairs; cement basement.

NEW ALBION FURNACE

Well located near car line, and convenient to Foul Bay beach. Price includes kitchen range and floor linoleum.

AT $2,100 IT'S A SNAP

Swinerton & Musgrave Limited
640 Fort St. Exclusive Agents

Many pilgrims have recently visited the shrine at Carfin-grotto, near Motherswell, Scotland, known as the "Scottish Lourdes," because of the miraculous cures said to have taken place there.

Change of time on E. & N. Ry.—May 23, trains depart 9:15 a.m. and 4:45 p.m.

SOCIAL LEGISLATION WILL BE TOPIC AT WOMEN'S MEETING

On Wednesday afternoon at 3 o'clock there will be a meeting held at the Sailors' Club, Esquimalt, when the subject of social legislation as it affects the Province of British Columbia will be dealt with by Mr. J. Hinchliffe, M.P.P., of Victoria, who has made the subject one of special study. In addition to this address Mr. R. H. Pooley, M.P.P., the member for the district, will address the gathering.

The meeting is being held specially for the women voters of the community, and it is urged that every woman will avail herself of the opportunity of hearing this subject, which is of vital interest.

There will be a musical programme during the evening, and tea will be also served during the progress of the afternoon.

JUSTICE GREGORY GRANTS DIVORCE

Mr. Justice Gregory yesterday granted William Stanley Parkes, of Esquimalt, stoker in the Royal Navy, a decree absolute of divorce from Margaret Frances Parkes. The couple were married on February 26, 1927, at the Registry Office, Cheetham Hill Road, Manchester, England. The action was undefended. Mr. Arthur D. Crease was counsel for the petitioner Parkes.

KEEP YOUR SCALP Clean and Healthy WITH CUTICURA

Technical School Should Be Greater Victoria One

Alderman William Marchant Gives Reasons for Supporting Upward Revision in High School Fees Charged Saanich

Alderman William Marchant, who has been the chief agitator on the City Council for a readjustment in high school fees charged Saanich by the City School Board, has outlined his arguments in support of an upward revision of the fees in the following prepared statement:

"During an informal discussion with the Board of School Trustees concerning the submission of a by-law for the erection and equipment of a technical school, I suggested that such a school should be undertaken by the school should be undertaken by the four municipalities constituting Greater Victoria. I suggested further that an arrangement might be made whereby each of the four school boards in the district should nominate or appoint from its own membership representatives to a body to be known as the Technical School Board or Committee, who should manage and control the new school that would be built and operated. The new school board thus constituted might be formed of four members from Victoria and one each from the municipalities of Saanich, Oak Bay and Esquimalt. The net costs of the building should be divided in the same pro rata proportion, and the operating costs thereafter be borne by the four municipalities on the basis of students attending the school. These suggestions were not accepted by the School Board. A by-law was submitted to the citizens of Victoria and was defeated.

"I voted for the by-law, unjust though I felt it to be in the incidence that its entire cost would be placed on the shoulders of the overburdened taxpayers of Victoria, because I still hoped that Greater Victoria would insist that all its students should have an equality of privilege to the school and would therefore bear a fair share of the new burden.

"The industrial education of the incipient manhood and womanhood of our people weighed with me more than the unfair distribution of the cost of the service.

COST OF MAINTENANCE

"The discussion of this question, however, led me to the larger field of inquiry into the distribution of the cost of maintaining and operating the high school in which students from other municipalities and districts may be enrolled. I found upon inquiry that while Oak Bay and Esquimalt municipalities maintained and operated their own high school, Saanich did not, but sent its students with but few exceptions to Victoria High School. Further inquiries revealed the fact that the price charged to Saanich was far below the actual cost; the amount, $85 per student, was declared to be cost at a conference in 1915 with the then government, the City Council, and the municipalities of Saanich, Oak Bay and Esquimalt.

"The gross cost per student appears to be—according to the comptroller's statement—$158.06 per student, which after deducting the Government's contribution, and other sources of revenue, might be fairly computed at $135.31 per student. If the whole of the interest and sinking fund on the Victoria High School is deducted, the net cost would be $107.40. Is there any fair argument that can be put forward why the citizens of Victoria shall pay a greater price for the education of its own students in its own schools than the citizens of any other municipality?

"Press reports appear to show that there is a difference of opinion amongst the school trustees as to the actual cost per student, apparently Trustee Beckwith differing from Trustee Straith, the latter suggesting that $105 per student is the true cost of the service.

ACTUAL COST

"I submit that the actual cost should be charged, and no other consideration can properly be taken into account. Section 71—which may or may not be superseded by Section 130 as the authority through which arrangements shall be made, whether by the corporation or school board of any municipality—uses the words "average cost per pupil" and there is no part of the Public Schools Act that suggests that any arrangement can be made upon any other basis. What then is the average cost per pupil? Admit that every item in the High School accounts are true and correct. Admit further that the Government grants and subsidies shall first be deducted. Admit also that the capital charges of interest and sinking fund cannot wholly be charged in the computation of costs, although it would be fair to substitute a rental charge or a reduced capital charge, then the amount arrived at, divided by the Victoria student attendance, would be the "average cost per pupil."

"If, as Trustee Beckwith states, five teachers are required additional to teach the 240 students from Saanich, their joint salaries of $9,500 should also be eliminated.

"I have always been a champion of the trustees exercising full authority over civic educational matters, but such authority must be fairly and judiciously employed and it is but common sense to state that while ordinary expenditures rest entirely with the trustees, yet revenues have a very potent share in fixing the tax rate of the city, and city councils should justly be vigilant in seeing that all revenues are properly apportioned, claimed and paid over to the city treasurer.

"Section 56 states that "all ordinary expenses and all extraordinary expenses incurred pursuant to this act by the board of school trustees of each municipal school district shall be borne and paid by the corporation of the municipality comprised in the district." It may be reasonably questioned whether the taxpayers of the city of Victoria can be legally charged with the slightest portion of the cost of students from Saanich. No obligation rests upon Victoria to provide high schools for Saanich; yet it is obligatory for Saanich to provide schools for its own students.

NOT LESS THAN COST PRICE

"I do not know whether—as required by Section 135—agreements have been entered into each year by the school boards of both municipalities, or whether such agreements have been taken for granted, but if they have, then it would appear that the school board of Victoria should not sell its school accommodation for less than its cost price.

"The argument that Victoria's High School had a surplus accommodation which might be rented at less than cost seems a childish evasion of business prudence. Victoria had surplus water for sale: Shall it sell for less than cost? The Legislature declared that for so vital a commodity over which Victoria has an absolute control, a profit of five per cent should be charged to neighboring Municipalities. Victoria has the only Public Civic Library; should Victoria sell its privileges at less that cost? Victoria built jointly with Oak Bay and Esquimalt the Northwest and Northeast sewers; would it be just to sell the use of these sewers to Saanich at less than cost? To ask these questions is to answer them. Every municipality must and should bear its own burden.

"Neither is there any need to commiserate with Saanich over its municipal situation or tax-rate. I venture to assert that the average householder in Saanich pays far less—probably not more than one-half—the amount of taxes that is paid by the householder in Victoria. The mill rate in Saanich is thirty mills upon land at full value and on improvements at fifteen per cent of value. The mill rate in Victoria is 41 mills upon land at full value and on improvements at 50 per cent value. The assessed value of lots in Saanich is but little more than fifty per cent of similar lots in Victoria, so that if comparisons are made justly, it is certain that the actual charges for school purposes are far less per capita in Saanich than in Victoria. Why then should Victoria be required to bear burdens that should be borne by Saanich?

"It is absurd to say that Saanich will withdraw its pupils if Victoria charges the full "average cost per pupil." Saanich will surely withdraw its students when it suits its purpose to do so, whether Victoria likes it or not. At present it is cheaper far to send its High School students to Victoria and when Saanich feels that it can educate them at lesser cost, the School Board will intimate this and build its own school, equip and operate it. Meanwhile Victoria should receive its just and fair costs for its own school.

"I do not know whether any tuition fees are charged by Saanich to students attending our high school, but they can do so if they wish and consequently relieve their taxpayers to some extent.

LARGER SCHOOL AREA

"I feel, however, that the true solution of this question lies in the creation of a larger school area for high schools, technical schools or any superior school. Possibly the County area might be taken for this purpose, but best of all, I believe it would be in the true interests of education to lift it from the petty jealousies that districts always create into higher realm of provincial control, obligation and responsibility.

"Let me further say that in imposing this year a mill rate of forty-one mills, the highest yet imposed in the history of the city, it is but reasonable that the City Council should as carefully guard its sources of revenue, as it should restrict its expenditures. If it is correct to say that the high school is now congested as to space, that rooms are being occupied which were never intended for tuition purposes and that a new high school, or junior high school or technical school must be provided in the near future, it would be but wisdom to consider the contingency now and invite Saanich to undertake its own educational problems, so as to relieve the overburdened space in our own high school."

BOYS' WORK HEAD FOR B.C. CHOSEN

Manitoba University Graduate Selected as Secretary to Religious Education Council

Mr. Franklin B. Fidler, of Winnipeg, has been chosen boys' work secretary for the Province of British Columbia, it is announced through the boys' work board of Manitoba.

Mr. Fidler has just completed a course at Manitooa University, where he graduated with honors in electrical engineering. He will take up his duties under the direction of the Religious Education Council of British Columbia on July 2.

He has been active in the Boys' Parliament in Manitoba for some years, has been "premier" of it, and was a delegate to the convention at Helsingfors, Finland, from the Prairie provinces.

Mr. Fidler has devoted much time to Tuxis and Trail Ranger groups at Young United Church, and at Manitoba University was secretary of the Students' Union.

LOCAL PRINTERS HEAR ADDRESSES

Two Speakers From Mainland Talk to Employing Printers Here Under C.M.A. Auspices

Mr. C. F. Chapman, leading Vancouver printer, spoke to the employing printers of Victoria who form members of the Printers' Section of the British Columbia division of the Canadian Manufacturers' Association last evening. The occasion was a dinner at the Douglas Hotel, which was well attended by Victoria printers.

Another speaker was Mr. Richard L. Norman, secretary for departments of the Vancouver office of the C.M.A.

Mr. Chapman dealt with a trade problem, and Mr. Norman with the work of the Vancouver members.

To the musical programme, Mrs. A. F. Stevens and Mr. T. Scott contributed.

In Police Courts

Failure to report an accident to the police cost Mrs. J. F. Hammond a $10 fine in the city police court yesterday. The defendant pleaded not guilty to the charge. In the provincial police court Frank L. Stonier was fined $25 for driving his automobile to the common danger on Saturday, May 12. Magistrate George Jay presided at both courts.

Many Candidates Are in Field in B.C.

Accompanying is a list of the candidates nominated to date in the ridings of British Columbia, apart from Vancouver and Victoria, where no party gatherings have yet been held. Within the next two weeks a number of conventions will be held:

Riding	Conservatives	Liberal	Others
Alberni	Percy Rushton	L. A. Hanna	
Atlin	T. W. Falconer		
Burnaby			
Cariboo	Rod. McKenzie		
Chilliwack	Wm. Atkinson		
Columbia	E. J. Scovil		
Comox	Dr. Geo. Kerr McNaughton		
Cowichan-Newcastle	C. F. Davie		S. Guthrie, Soc.
Cranbrook	N. A. Wallinger	F. M. McPherson	
Creston	Col. F. Lister	F. Putnam	
Delta	J. W. Berry		
Dewdney	Nels S. Lougheed		
Esquimalt	R. H. Pooley	Mrs. M. E. Smith	
Fernie	Capt. H. McLean		
Fort George	Fred P. Burden		T. Uphill, Lab.
Grand Forks-Greenwood	Dr. C. M. Kingston		
The Islands	Col. C. W. Peck, V.C., D.S.O.	M. B. Jackson, K.C.	
Kamloops	John R. Michell		
Kaslo-Slocan	Capt. Jas. Fitzsimmons		
Lillooet	E. C. Carson		
Mackenzie		W. J. Heath	
Nanaimo	V. B. Harrison		W. A. Pritchard, Soc.
Nelson	Dr. L. E. Borden		
New Westminster		A. W. Gray	
North Vancouver		J. M. Bryan	
North Okanagan			
Omineca	Alfred Shelford		
Prince Rupert	J. H. Thompson		
Revelstoke	Adam Bell		S. M. Newton, Ind. Con.
Richmond-Point Grey			
Rossland-Trail	J. H. Schofield	Don. MacDonald	
Saanich	Hon. S. F. Tolmie	N. W. Whittaker	
Salmon Arm			
Similkameen	W. A. McKenzie	C. H. Tupper	
Skeena	Frank Dockrill		
South Okanagan	J. W. Jones		D. M. Sutherland, Ind. Lib.
South Vancouver			
Vancouver (6)			
Victoria (4)			
Yale	R. H. Helmer		

Boy Scout Garden Fete
Government House Today, From 3 to 6 o'Clock

Special Value Attractions For Saturday Shoppers

To Close a Week's Very Busy Selling We Offer the Following Special Values for Today's Shoppers

Lovely Lot of
NEW COATS
To Sell Today at $14.95
$22.50 and $25.00

Just three special groups of Perfectly-Tailored Coats for women and misses at the above most reasonable prices and representative of "Campbell's" exclusive values. There are novelty tweeds, as well as "Kasha" cloths. Linings are splendid and the tailoring such as you find in very much higher priced garments. To sell today at

$14.95, $22.50 and $25.00

Those Smart Spun Silk Frocks At $4.95

We never before have offered such Frocks at $4.95. Come and see them. There are white and colors and sizes up to 38. Limited number left but the best have by no means gone. All one price, just $4.95

Important "Dollar" Event Today in "Holeproof" Silk Hose

—and they're all-silk to the top. Black and white and a very wide selection of Spring and Summer shades—colors exclusively created for Holeproof by Lucille of Paris. You cannot duplicate this stocking at one dollar—it is a wonderful value and obtainable at "Campbell's" for today's shoppers.
Today, per pair $1.00

Rayon Bloomers and Vests For Girls of 4 to 14
Vests at 75c
Bloomers at 90c

These are very nice Rayon Silk Vests and Bloomers for girls of 4 to 14 years of age. White, pink and peach. Most reliable quality. On sale today at—
Vests ..... 75¢
Bloomers, per pair ..... 90¢

Lace-Trimmed Bobette Silk Bloomers
Pair, $2.25 and $2.75

These are of the famous Harvey quality. Prettily trimmed with four rows of silk lace and in shades of orchid, peach, Nile, apricot and sunni. On sale today at, a pair, $2.25 and $2.75

Dainty Two-Piece Pajamas for Women Of Rayon Silk
Special, Pair, $3.95

Pretty Rayon Silk Pajamas for women. Round neck and trimmed with contrasting colors. Colors of peach, coral, orchid, flesh and Nile. On sale today at, per pair, $3.95

Pretty Cotton Frocks for Children of 6 to 14 Years of Age, Selling Today at $1.25, $1.75, $2.25

Mothers should make a special effort to visit our Children's Department today for these special Saturday Frock values present an opportunity to get a goodly supply of Summer dresses for the children. Sizes 2 to 6 have bloomers to match; 8 to 14 years are in the popular one-piece style. Scores of styles and colors. ON SALE TODAY AT

$1.25, $1.75 and $2.25

Angus Campbell & Co., Ltd.
1008-10 GOVERNMENT STREET

Children's Day Will Be Observed At New Cathedral

Today is "Children's Day" at the new Christ Church Cathedral. Boys and girls from many parts of the city, and from a number of up-Island centres, will assemble at the cathedral this afternoon for the first Children's Festival to be held in connection with the new building.

The festival will open with a short service, which the Dean of Columbia will conduct, at 2:30 p.m. in the old cathedral. Afterwards a procession will be formed to the new building, led by the cathedral boys' choir, and a group of young people dressed in thirteenth century costume, to remind all that they are following in the steps of those who built the famous Gothic cathedrals of that period and who held an annual service at Whitsuntide at the cathedral, which was attended by representatives from the parishes of the diocese.

In this afternoon's procession a number of parish groups will be preceded by their banner. A brief service in the new cathedral will be conducted by the Bishop of the diocese.

The public will be admitted to the new building after the procession has entered. Workmen were engaged yesterday in clearing as much space as the present stage of construction will permit.

After meetings held last evening to complete details for the festival, it was announced that a record of the first Children's Festival would be entered in the "Children's Book," which is to be kept in the Children's Corner when the cathedral is opened for regular use.

"THE COLONIST IN NEW YORK"
The Colonist is delivered to the principal New York hotels, on order only, by the Long Acre Newspaper Delivery. Order may be given to the Mail Clerk of your hotel or telephoned to Longacre 4548.

WOOD $4.00
Per Cord Load C.O.D.
LEMON, GONNASON, COMPANY LTD.
Phone 77 2324 Gov't Street

Belmont Ave.
Five-Room Bungalow, of attractive design; eight bedrooms.
High Situation
Fine Corner Lot
Price specially reduced to $2850
Or near offer. Easy terms.
PEMBERTON & SON
ESTABLISHED 1887

Victoria Baggage Company
H.M. Mail Contractors
OUR SPECIALTY
Furniture Moved, Crated and Shipped
Pool Cars for Prairies and All Points East
We Can Save You Time and Money. Largest Vans in the City.
Phones 2505 and 2506
510 Fort Street

The Daily Colonist

Established 1858

The Colonist Printing and Publishing Company, Limited Liability.

J. L. Tait, Business Manager.

Subscription Rates by Carrier and by Mail in Districts Contiguous to Victoria, Served by Colonist City Carriers:

Yearly $12.00
Monthly 1.00

Subscribers in ordering change of address should be particular to give both old and new address.

Subscription Rates by Mail:
To Canada, Great Britain, the United States and Mexico, except districts as above:

Yearly $6.00
Half-Yearly 3.00
Quarterly 1.50

All subscription rates payable in advance. Mail subscribers are requested to make all remittances direct to The Daily Colonist

Saturday, May 26, 1928

CANADA AND CHINA

Twice at Ottawa the question has been raised in the House of Commons of what Canada is doing over the trouble that has eventuated between Japan and the Nationalists of China. Mr. J. S. Woodsworth, a Labor member, appears to be of opinion that Canada "should intervene" in some way or other. He asks specifically whether Canada, as a member of the Council, or of the Assembly of the League of Nations, "is taking action with regard to the trouble that exists between two members of the League, China and Japan." At present the matter of conditions in China is not a practical question before the League, and most assuredly Canada should not project it into the discussions at Geneva. That would be stirring up trouble for the League, and incidentally for Canada, if this country were to take the initiative. Indeed, the initiative on the part of Canada in an issue of this kind would be a gesture of presumption, as Mr. Woodsworth probably knows very well.

Mr. Mackenzie King has informed Mr. Woodsworth that Canada has no official information to guide her in the matter. He intimates, moreover, and very wisely, that he does not feel that Canada has any special responsibility to take action while all other nations refrain from so doing. Mr. King goes further and says that there is a situation of civil war in China and that Japan's action has been to defend some of her nationals in a particular area. Most assuredly any attempt to precipitate the Chinese troubles into the League of Nations discussions would not be productive of any good at this stage, whatever the future may have in store. China is not particularly enthusiastic over the power and authority of the League. Her Nationalist Government is not a member of that League. It is doubtful if the Nationalists understand the mentality by which the Geneva body is governed, and they would misinterpret any action which could be construed into intervention in their affairs. In the present instance Mr. Mackenzie King has rightly appraised what Canada's attitude should be—namely, that of leaving affairs in the Orient to adjust themselves. Canada can ill afford to be a party of interference in the Far East.

U.S. PRESIDENTIAL NOMINATIONS

The United States presidential nominating conventions will be staged within the next few months with all the eclat, enthusiasm and regimented spontaneity of former years, and their outcomes are now being canvassed with an eagerness which shows the manner in which Americans are immersed in their internal politics. What is beginning to be taken more and more for granted is the nomination of Governor Smith of New York as the presidential candidate of the Democrats. He is the outstanding figure in that party, the one with far and away the best fighting chance to win, an able campaigner, whose presence as a foremost figure in the lists will add color and enthusiasm to the battle of ballots. His attitude against Prohibition does not seem to have militated against his candidature for the nomination. On the contrary, in such an essentially dry state as California, which practically elected the late President Wilson to office, Mr. Smith has gained unexpected victories in the primaries. His strength is increasing to such an extent that at the forthcoming convention of the Democrats it will be a case of "Smith first, the rest nowhere."

The situation in the Republican camp is not so clearly defined. It is uncertain because of the realization that an unusually strong candidate must be placed in the field if Governor Smith is to be beaten. There has been a boom for Mr. Herbert Hoover, but with the gathering strength of the prospective Democratic nominee, Mr. Hoover's chances appear on the decline because his personality as a fighting asset is not great. Hardly a doubt exists now that either immediately before or during the progress of the Republican Convention a concerted effort will be made to induce Mr. Calvin Coolidge to reconsider his choice in "not choosing to run." Mr. Coolidge is far from being as popular a President of the United States as some of his predecessors, but he would be regarded as an eminently stronger candidate for the Republicans than Mr. Hoover, and the sentiment against a third term could easily be assuaged in his case. It is more than likely that powerful elements in the Republican Convention will persuade him that it is his duty in the interests of party and country to reconsider his choice affecting the nomination. Mr. Hoover is not wanted by the "workers" of the Republicans. They realize that a stronger candidate is essential to repel the onslaught of the Democratic nominee, and in that case the choice inevitably points to the present incumbent of the White House.

CUSTOMS REFORMS

Mr. R. P. Sparks, secretary of the Commercial Protective Association, has made a report to that body on the manner in which the Government has implemented the recommendations for reforms in the Customs service. Those recommendations were made by the Customs Commission, one of the most costly bodies of its character which ever operated in the country. Evidence secured by that commission disclosed smuggling on a wholesale scale and other evasions of the law which proved an administrative system in the Customs service that constituted a disgrace to the country and to the Government responsible. As an outcome of the Commission's recommendations the Government has set about the task of building up a new preventive service. Mr. Sparks says the employees being enlisted for this service are in many cases unfit for the task. Political patronage has dictated the selection of many of these, with the customary lack of efficiency.

The Department of Justice comes in for severe criticism from Mr. Sparks in his report. He says that in the case of Customs frauds political lawyers are appointed for the prosecution, and he reports that "firms and individuals who defrauded the revenue out of thousands of dollars are allowed to escape altogether or to make monetary settlement in a way to escape the publicity of court procedure." There are cases, too, he says, when no serious attempts are made to secure convictions. In effect Mr. Sparks wants another Customs inquiry, particularly in relation to the administration of justice. The Government has never shown itself enthusiastic in putting the recommendations of the Customs Commission into effect. It has dilly-dallied with the matter despite the wave of indignation which swept the country when it was learned that the Government was being defrauded to such an extent. Of 135 definite recommendations for reform in the Customs service the Government has, so far, only dealt with some 19, and where it has adopted what has been proposed has only done so in a half-hearted manner.

Writing in The National Review Mr. Leo Maxse says: "There is a vast pacifist public in U.S.A.—not less pugnacious than other American factions—whose support is indispensable to the winning side at next November's polls. They have been seriously disquieted by President Coolidge's championship of a grandiose naval programme, and found it somewhat hard to swallow the official apologia for this sensational development, including the suggestion of the "big navy" jingoes that Great Britain "wrecked" the Geneva Disarmament Conference. They could see for themselves that this was not true—hence Mr. Kellogg's much-advertised campaign for the renunciation of war."

The Weather

Meteorological Office, Victoria, B.C., at 8 p.m., May 25, 1928.

TEMPERATURES

	Rain	Min.	Max.
Victoria	Trace	54	71
Vancouver	--	56	76
Kamloops	--	58	88
Barkerville	.08	50	72
Estevan Point	--	46	52
Prince Rupert	.30	50	60
Dawson	--	36	60
Seattle	--	60	74
Portland	--	62	74
San Francisco	--	52	60
Spokane	--	60	96
Penticton	--	54	84
Vernon	--	55	81
Grand Forks	--	47	89
Nelson	.04	46	82
Kaslo	--	49	79
Cranbrook	--	46	91
Calgary	--	44	90
Edmonton	--	44	88
Swift Current	--	54	94
Prince Albert	--	48	76
Qu'Appelle	--	58	94
Winnipeg	.06	44	66

FORECASTS

Victoria and Vicinity—Moderate to fresh westerly and northerly winds; fine, warm and dangerously dry.

Vancouver and Vicinity—Westerly winds; fine, warm and dangerously dry.

FRIDAY

Maximum	71
Minimum	54
Average	62
Minimum on the grass	50

Bright sunshine, May 24, 14 hours 30 minutes.
Rain, trace.
General state of the weather, fair.

5 P.M. WEATHER REPORTS

Victoria—Barometer, 29.92; wind, W., 28 miles; fair.
Vancouver—Barometer, 29.90; wind, S., 4 miles; fair.
Kamloops—Barometer, 29.54; wind, N.W., 4 miles; fair.
Barkerville—Barometer, 29.84; wind, S.W., 4 miles; fair.
Prince Rupert—Barometer, 29.98; calm; cloudy.
Estevan Point—Barometer, 30.06; wind, N.W., 4 miles; cloudy.
Tatoosh—Barometer, 30.02; wind, S., 4 miles; clear.
Portland—Barometer, 29.94; wind, N., 4 miles; clear.
Seattle—Barometer, 29.94; wind, N.W., 4 miles; clear.
San Francisco—Barometer, 29.94; wind, W., 12 miles; cloudy.

The Good Old Days

In Praise of English Inns

"The world affords not such Inns as England hath, either for good and cheap entertainments at the guest's own pleasure, or for humble attendance on passengers. For as soon as a passenger comes to an Inn, the servants run to him, and one takes his horse and walks him till he be cold, then rubs him down and gives him meat. Another servant gives the passenger his private chamber and kindles his fire, the third pulls off his boots and makes them clean, and when he sits at table, the Host or Hostess will accompany him; while he eats, he shall be offered music, which he may freely take or refuse, and if he be solitary, the Musicians will give him the good day with music in the morning."—Fynes Moryson (Seventeenth Century).

SHEPHERD'S DELIGHT

I saw the sky ablaze tonight;
Field of the Cloth of Gold! It sprawled
In splendid garb and flaming might.
Across the wood a throstle called;
Then my heart turned from majesty
To join the songster in the tree.

Shepherd's Delight, the sunset is.
When the skies flame, the weather's right.
Shepherd can leave those sheep of his
Unharmed beneath a Summer night.
Yet sundown always seemed to me
The very soul of cruelty.

I thought a thousand creatures died
To fill the color of the sun,
And stain the heavens fierce and wide
With blood, the moment the day was done.
Yet, calm and lovely over all,
I hear unfrightened thrushes call.

Always, I thought, each joy must claim
The toll of a hundred hearts' distress;
And fate unnumbered souls did maim
To make one little loveliness.
Yet, 'neath the sunset's angry wing,
I hear unfrightened thrushes sing;
God's very littlest lives secure
Under the sky's Red Emperor!
—Derek Gilpin Barnes, in The Windsor Magazine.

THE DEATH OF MR. GEORGE F. GALT

Western Canada has lost one of its foremost citizens by the death in Winnipeg of Mr. George F. Galt. Mr. Galt came to the West in 1882. In the forty-six years of his residence in Winnipeg he was an active and leading figure in business, in philanthropical effort and in sport. In his younger days he won fame as an oarsman. He was one of the greatest stroke oars in the history of aquatics on this continent. His later sporting interests were in yachting. To his support of sailing the success of the regattas on the Lake of the Woods over a long period of years was chiefly due. Much of his time in recent years had been given to community work in Winnipeg, especially to the Winnipeg General Hospital. Mr. Galt was called to Ottawa during the war years, where his keen business ability was employed to the great advantage of the country on one of the most important of the war boards. Mr. Galt played a large part in the business and financial growth of the West. He was a cultured gentleman of great personal charm, who made strong and loyal friends and no enemies. His death will cause widespread sorrow throughout Canada.—Calgary Herald.

Note and Comment

By R. S. D.

We are told on very good authority that the daily contributions to the columns of The Colonist of our esteemed and learned contemporary, Dr. McCoy, are read by a great number of people and that the medical counsel of the wise physician has been of great benefit to multitudes of people. We read the daily contributions of the Doctor, probably not because we are deeply interested in the advice given in them nor because of any particular confidence in the Doctor as a personal or family physician, but because one of our daily duties is to read carefully nearly every word that is printed in the paper, including the words in the advertisements, not the least interesting feature of the paper.

* * *

When we have some time to spare after carefully reading everything that is printed in The Colonist, we occasionally scan some of the other newspapers printed in other parts of the world. Glancing at the first page of The Vancouver Sun the other day, we noticed two facts or allegations, boldly proclaimed in large black type; first, an announcement that our contemporary is "The People's Paper," and the only evening paper owned, controlled and operated by Vancouver men; second, an order to "clip out the vitally important article by Dr. McCoy, appearing on the editorial page today."

* * *

The first bold announcement created some wonder and speculation as to the identity of the "foreigners" who inferentially control and operate some of the other newspapers of Vancouver. The second bold announcement created some mental curiosity, and we turned to the editorial page to look at the vitally important article written by the learned Doctor. Our curiosity was rewarded in the second instance, if nothing resulted from the first instance excepting wonder and speculation. For we learned from the vitally important article printed on the editorial page that not all the ills that flesh is heir to can be cured by imbibing the juices of California fruits.

* * *

The vitally important article stated that there are venomous reptiles on nearly every part of the North American continent and told us what to do in case we were bitten by a rattlesnake. The advice was important to Californians, for we understand that there are many rattlesnakes in the State of California and that the beasts are very active and extremely aggressive. There are no rattlesnakes on Vancouver Island nor on the Pacific Coast section of British Columbia. There are a few of the ugly reptiles in some of the interior sections of the Province, but they are smaller, and not so greatly to be dreaded as the snakes of the territory to the South. Consequently we cannot comprehend why the article should be commended as vitally important.

* * *

But if the article was not important, it was interesting because of the writer's implication that the healing qualities of the juices of citrous fruits are not miraculous in their scope. In point of fact, the learned doctor admits that there are circumstances under which it is wise to call in a surgeon; he does not even suggest that the bite of a rattlesnake can be cured by drinking copious quantities of California grape juice when he might very easily have switched from one California product to another and thus promoted the sale of another important California product. And of course he could not have been expected to suggest generous recourse to the far-famed corn juice of the Central States, treatment which is no longer recommended by any authority, possibly because genuine whisky is no longer procurable owing to the stringent enforcement of the prohibition law.

* * *

We are not sure whether the snake which precipitated a crisis in the Garden of Eden was one of a venomous species. We are sure that there are no snakes of a venomous species on Vancouver Island. In that respect our island may be said to be a new and improved Garden of Eden. There are no pests here except mosquitoes in the interior parts of the island and the cougars, which are a source of some trouble to the farmers. In the natural course of human events both these pests will disappear before the invading forces of their enemies, the human spicies. There of course is the voracious and ferocious black bear; but we understand the Game Board is seriously considering measures to deal effectively with him, and when he is dealt with the wild woods will be as safe as the streets of cities were before the advent of the motor car.

HIS MIND A BLANK

NORTH VANCOUVER, May 25.—Reginald C. Lawrence, motorman of the B.C.E.R. street car which caused the death of Cyril Riddall, about 10.30 a.m. Wednesday, and who disappeared in the bush immediately after the accident, was found yesterday morning outside the back door of his own home. But his mind is a complete blank, declared Dr. Thomas Verner, city medical health officer. The doctor, however, holds out hope that Lawrence will ultimately recover his memory.

Letters to the Editor

No letter to the Editor will be inserted except over the proper signature and address of the writer. This rule admits of no exceptions.

MEMORIAL AVENUE

Sir,—I desire to bring to your notice, and also to those responsible for the present state of Memorial Avenue.

The boulevard is infested with weeds and it is doubtful if ordinary cultivation will eradicate the nuisance.

The mountain ash trees are producing wonderful colonies of tent caterpillars and the foliage generally does not throw much credit on those responsible for the culture of these trees planted at so great expenditure. If there is a dearth of funds I shall be pleased to undertake the removal of the pests gratis. Tent caterpillars present a much greater menace than the black bear.

F. T. MACDONALD LAKE,
Captain, Indian Army (retired).
R.M.D. 4, Victoria, B.C., May 23, 1928.

"STRANGE VOICES"

Sir,—It was with much interest I read Mr. Horden's letter, "Strange Voices," in yesterday's issue. It has given one food for serious thought, as no doubt that same question has arisen in the minds of many.

Why so many sects and isms? Are not all professing to love and worship the same God, striving to attain the same goal—the Kingdom of Heaven, one and all taking as their guide the Christian Bible?

The soul searching diligently after truth will search through divers channels. Truth being impersonal expresses itself through whatever human channel is capable of receiving it and giving it utterance. The Spirit of Truth depends entirely upon man as its receptacle.

There are many shades of thoughts. All thought eminates from universal mind; like attracts like. The soul in its quest after truth will naturally drift into that current of thought in harmony with its own particular quality of thought, mingle with like minds, hence our many sects, cults and isms. God provides for all His children in their various stages of unfoldment, for through them all are to be found golden threads of truth.

Man is compelled to continue in his search for truth. His desire for freedom is so great. In his desire for a full experience, for the more perfect experience of the abundant life, man must return to the perfected state from whence he came. For was he not created in the image and likeness of his Creator—perfect? Is it not that knowledge lying deep within of the peace he once enjoyed with the Father? Is it not that which impels him on, searching, ever searching, giving him no rest until he has ascended and once more is nestled in the Father's bosom.

In all his travels through all planes of consciousness man has gained in wisdom, power and might reaching the immortal heights of Messiahship. Then can he say, as did the Christ, "All power is given unto me in heaven and earth," meaning just this in twentieth-century language.

Through all life's experiences since I was conceived in the womb of universal mind, I have learned all the laws of life, and by becoming subservient to them I have made myself one with them, and being fully conscious of my oneness with them, fully conscious of my oneness with the Infinite, knowing that in it I live and move and have my being. From its source I have learned to draw all the power I need, and create at will all I need, even a physical body to use at will if needs be. There are some who feel they have outgrown the teachings of the Christ, who feel they have no further use for the Bible. But we know this is not so. We know that all they have today they owe directly or indirectly to that same rejected book.

O, the puny mortal mind of man in his pride and arrogance! As soon as he has grasped but one atom of knowledge he becomes puffed up and thinks he is God himself, nothing less. But the day surely dawns when he receives such a jolt and is made to see his own nothingness. But these things are but weaknesses of the flesh and as perishable as the flesh. The one great and glorious thought of it all is this: Where we are today the masters of the past once were, and where they now are it is our destiny to be, but we, like they, must pay the price in full, must purge from our consciousness all dross; must, like the Christ, go through the garden, through the valley, to the mountaintop of temptation, until we overcome all carnal self, until the prince of this world cometh and findeth nothing in us.

All these wonderous truths are taught us in our Bible. If only we will seek in the silence of the soul where the Spirit of Truth ever abides. Command mortal mind to "be still" so that we can listen, and hear His voice, and then obey its promptings, and by so doing be lead into the more abundant life, step by step, into the peace which passeth all mortal understanding.

FLORENCE WIFFEN.
55 Simcoe Street, Victoria, B.C., May 24, 1928.

TOTS TOLD TO USE POLICEMEN

Policemen should be used, according to Head-Constable Johnson, who is head of the police force in Belfast, Ireland. In an address to school children on traffic dangers recently, he advised children to call on an officer when they wished to cross a busy street. "If he does not pay any attention to you," Johnson said, "pull the leg of his trousers. Don't be afraid of him. He will stop the traffic if necessary, so that you can get across the street. It is his duty to do so."

ORDINATION DAY TO BE OBSERVED

First Church United Congregation Will Present Rev. Dr. Wilson With Address

Presentation of an illuminated address, special Sunday services with a visiting Vancouver minister as preacher, and a public meeting on Monday evening at which representative ministers and citizens will convey felicitations, are features of the programme undertaken by First United congregation in honor of the twenty-fifth anniversary of the ordination of their minister, Rev. W. G. Wilson, M.A., D.D., to the ministry.

While plans for the anniversary celebration had taken shape before the meeting of the British Columbia Conference of the United Church in Vancouver, the members of the congregation consider it a happy circumstance that the election of their minister to the presidential chair of the conference should have synchronized with the completion of a quarter century of service as preacher and pastor.

The preacher at both morning and evening services tomorrow is Rev. A. E. Mitchell, D.D., minister of Shaughnessy Heights United Church, Vancouver, who is an old friend of Dr. Wilson. On Monday evening at the public meeting in the church, to which all friends are invited, Mr. George McGregor will take the chair and Mr. Donald A. Fraser, son of a former respected minister of the congregation, will read the address. The congratulations of the British Columbia Conference will be conveyed by Rev. W. J. Sipprell, D.D., and Rev. W. A. Guy, B.A., B.D., will speak for the Presbytery of Victoria, of which Dr. Wilson was the first chairman.

Brother ministers of the various communions will express their appreciation in addresses by Dean Quainton, of Christ Church Cathedral; Rev. J. Strachan, of First Baptist Church; Rev. J. S. Patterson, of St. Paul's Presbyterian Church, and Rev. A. deB. Owen, of the Reformed Episcopal. Representatives of the Provincial Cabinet and city council will also convey greetings.

Dr. Wilson became pastor of the First Presbyterian Church in this city in October, 1921, having come here from an exceptionally successful pastorate of ten years at Moose Jaw, Sask., during which his congregation erected a magnificent stone church at a cost of about a quarter of a million dollars. His previous pastorates were at St. Andrew's, Guelph, Ont., and Smith's Falls, Ont., where he was ordained on May 28, 1903. He came to this congregation after a brilliant career at Knox College and the University of Toronto, having taken first class honors in the university in the difficult field of Semitic languages. A large degree of responsibility has fallen upon Dr. Wilson in the general work of the Presbyterian and later the United Church. He was examiner in Hebrew in Knox College for ten years after graduation and was a member of the General Board of the Presbyterian Church in Canada and now of the National Committee of Direction of the United Church. As chairman of the committee on law and legislation of the British Columbia conference he carried through the difficult negotiations attendant upon that office. His alma mater honored him the year after his coming to Victoria with the degree of Doctor of Divinity.

Three sons of the Wilson home at Bond Head, Ontario, entered the ministry: Rev. Dr. Gilbert Wilson, of Chicago, who occupied the First Church pulpit two Summers ago; Rev. R. J. Wilson, D.D., well known on the Coast as the minister of St. Andrew's, Vancouver; and the local pastor. It is an interesting fact that the two last named brothers entered the university together, and after continued progress side by side for seven years and occupancy of the same room, were ordained within ten days of each other, the one in Smith's Falls and the other in Vancouver. Other distinguished members of the Bond Head congregation were Dr. R. Douglas Fraser, for a long time editor of the Presbyterian publications, and Dr. James Fraser, of Formosa.

The Rhyming Optimist

By Aline Michaelis

A MIRACLE

The years have borne him far away
Beyond our longing gaze,
Though eagerly our fancies play
About him, wise and gay,
No more he walks Earth's ways.

Not all the hunger we may feel
To know his voice, his glance,
Will to our questioning reveal
One glory mocking years conceal
Behind time's dark expanse.

Yet in this little book I hold
A miracle is wrought,
This slender volume, worn and old,
His inmost spirit can unfold,
Gives us his deathless thought!

SCOTCH STOWAWAYS IN BAD

Efforts of three Scotch boys to get to America as stowaways caused them to land back in Glasgow to face a fine or jail sentence. Peter McClean, eighteen; Henry Moore, sixteen, and Harold Hosack, fifteen, managed to get aboard a liner at Glasgow and hide themselves in the forepeak. They were found and made to work their way to New York and back, then were turned over to the police. The judge gave each the choice of a fine of $10 or twenty days' imprisonment.

FIFTY YEARS AGO TODAY

(From The Daily British Colonist of May 26, 1878)

Sports—The rifle match held on the 24th of May was won by the crack local team by twenty-five points, the total scores being: Victoria 466, Seattle 441. Butler, who proved to be the best shot for the day, was presented with a handsome gold pencil case. The Victoria team was as follows: R. E. Green, E. Fletcher, F. Spratton, J. P. Kennedy, R. Wolfenden, R. Butler. The baseball game, played at Beacon Hill before a large concourse of spectators, was also captured by the local squad by a score of 17-13. The locals' line-up included J. Kuna, R. Hall, C. N. Gowen, F. Owen, W. O. Cameron, J. W. Griffiths, P. Medana, J. Hermiston, W. Carter.

Nanaimo—Nanaimo telegraph line is to be built at an approximate cost of $8,000. In the Dominion supplementary estimates for 1878-79 appears the sum of $8,000 for the construction of a line of telegraph from Victoria to Nanaimo. The importance of this work has been frequently and, it would seem, with good effect—urged on the Dominion Government by Mr. Elliott and his colleagues.

Court of Assize—(Before Sir M. B. Begbie, Chief Justice, and Justices Gray and Crease.) The court opened at 11 o'clock a.m. and the following were sworn in as grand jurors: J. H. Innes (foreman), C. Morton, A. R. Gray, J. D. Pemberton, J. H. Turner, J. Wilson, W. Wilson, C. Brodie, J. W. Williams, T. Charles, W. Charles, W. Fisher, D. Lenevue, J. Cowper, J. Spratt, R. H. Austin, John Russell, R. Williams.

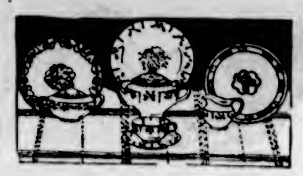

Just for the Bungalow

We have imported three patterns of English semi-porcelain dinnerware to meet the need for something particularly attractive in the Summer cottage or bungalow. The patterns in bright colors are applied under glaze, which makes them both permanent and rich in lustrous beauty. Patterns are "open stock"—you can add to them at any time.

97-Piece Sets ..... $16 52-Piece Sets $10
22-Piece Sets $4

Better Grade Aluminum for Camp and Picnics

See this display of Swiss Aluminumware. Dozens of new and exceptionally useful pieces.

WEILER'S
Complete House Furnishers
Government Street Established 1862

REDUCTION IN PRICE
GYPROC—Fireproof Wall Board, Now $60.00 Per M. Feet.
Quality Supreme.
The only wall board made in Canada passed by the Canadian Board of Fire Underwriters.
The Moore-Whittington Lumber Co., Ltd., Victoria, B.C.

Persian Cream
This lotion is especially prepared to soften the roughest skin and keep it in good condition. It contains nothing greasy or sticky and is unequalled for after shaving, chapped skin, and for removing tan and freckles. The only cream for sunburn. Per bottle, 35¢
THE OWL DRUG CO., LTD.
Campbell Building, Fort and Douglas — Prescription Specialists — W. H. Bland, Mgr. Phone 138

FOOT SPECIALIST
Flat Foot, Arch Strain, Swollen Ankles, Bunions, Callouses, Tired, Played Out All Foot Ills. Hundreds testify to benefit. We can help you.
Free Examination — Qualified Orthopedist
Stobart Blds. B. C. Foot Hospital Phone 597, 745 Yates Street

FOREST FIRES HELD IN CHECK

Blaze Near Alouette Lake Subdued by Strenuous Efforts—400 Men Summoned

NEW WESTMINSTER, May 25.—Forest fires raging near Camp No. 3 of the Abernethey-Lougheed Logging Co., near Alouette Lake, were brought under control late today, according to E. Walmsley, Dominion timber agent. The outbreak started late Thursday and in the early hours of this morning assumed serious dimensions. By strenuous efforts of 400 employees of the company the fire was confined to logged-off lands. Six pumps dispatched to the scene from New Westminster and ample supplies of water give rise to hopes that by early Saturday the blaze will be extinguished. A second fire on Dominion lands, under the jurisdiction of the New Westminster office, is reported at the limits of the Nicola Pine mills, between Princeton and Hope. Fifty men are in action against the flames at this point.

With the Ex-Service Organizations

In Victoria and District

PRO PATRIA TO ENTERTAIN

Pro Patria Branch of the Canadian Legion, 625 Courtney Street, will act as hosts to members of the crews of U.S.S. Pennsylvania and H.M.C.S. Vancouver at a smoking concert to be held in the clubrooms tonight, commencing at 7:30 o'clock.

Trophies won in the Interservice Billiard League will be presented to the successful teams at 8 o'clock by W. G. Stone. A musical programme has been arranged. Refreshments will be served.

Public parking may be abandoned in Sydney, Australia, and both taxicabs and private cars may have to be kept in their own parking places. The suggestion has been made by Chief Secretary Bruntnell in an effort to relieve the present traffic muddle. Taxis would be summoned entirely by telephone.

I-ON-A-CO
All Over — Two Nations — Authorized I-ON-A-CO Clinic

We Do Not Hesitate to Recommend
I-ON-A-CO

So many Victorians have received benefit from using the Original Wilshire I-on-a-co Belt that we feel sure we can add you to their number.

Come and have three FREE treatments without obligation, then twelve more for $5.00. If you wish you can rent I-on-a-co and have it at home for the whole family.

Any moneys paid for rental or treatments are credited on purchase of Belt. The price of I-on-a-co is now $40.00.

Note the Number—504 Sayward Building
Office Hours: 12 Noon to 6 P.M., Week Days Only
Telephone 2362 H. A. Goward, Sales Manager

Wilshire I-ON-A-CO

ESTABLISHED 1885

The New
Enna Jettick
Health Oxford

In black and brown. Sold exclusively at $6.85

Maynard's Shoe Store
649 Yates St. Phone 1232
WHERE MOST PEOPLE TRADE

For Your New Home
The Piano With
A Name
Value

MASON & RISCH

For
Fifty Years
Canada's Leading Piano

Priced From $475
TERMS: $10 Per Week

DAVIS & KING, LTD.
719-721 Fort St. (Next to Cornwell's) Phone 711

Artistic Picture Framing

We carry a large assortment of moulds and mats. Work done promptly and charges reasonable.

Let Disabled Soldiers Do Your Framing

The Red Cross Workshop
564 Johnson St. (Just below Government) Phone 2169

Identification

VANCOUVER, B.C., May 25.—Murray D. Harris, city fireman, who with his brother was arrested by the Vancouver police Thursday morning on charges of shopbreaking, was identified in a prison line-up at the city jail this afternoon, as one of two men seen leaving the Steeves block, on the morning of May 13, after an attempt had been made to smash open the safe.

The identification was made by M. McPhail, checker employed by the Steeves Dairy Company. McDowell, of a gasoline station nearby, declared that he saw Harris pass the gas station that morning.

A Safety Deposit Box

provides the modern method for the protection of deeds, securities and other valuable papers. The contents can be referred to by you or your deputy any time during business hours. Besides the protection, the convenience of having your documents in one place, always readily available, will repay many times the small annual cost.

Transact your business with our nearest branch

820

THE BANK OF TORONTO

Head Office: Toronto, Ontario
Capital $5,000,000 Reserves $7,500,000
Victoria Branch, C. W. Pangman, Manager

For Sale by Owner

Fine Lot on Quadra Street, nicely treed, in high-class residential district. Size 53 x 151. Price, $600 Cash. Terms $650
Act Quickly

Large Garden Lot, 71 x 284, near Finlayson $1,000

Nice Lot on Denman Street $600

Lot on Vancouver Street, good residential location $1,000

Cottage with greenhouse, on three lots; suited to tomato growing $5,000

PHONE 1765

TEACHERS' PAY IS DISCUSSED

In Future Raises Will Be Given Esquimalt Staff Only If Favorably Reported On

INCREASES NOW NOT OBLIGATORY

In future, Esquimalt school teachers will be given yearly increases for efficiency only if favorably reported on by principals and the school inspector. The School Board last evening, during a lengthy meeting, came to the conclusion that automatic increases must be eliminated.

By a vote unanimous, except for Mrs. James Isbister, the board decided to add the following clause to the Esquimalt School By-Laws: "The annual increment is payable for efficiency, and is not payable to the teacher who is not favorably reported on by inspector and principal. The board reserves the right, under special circumstances, to set the salary of a new appointee, or any teacher or official on the staff at a greater sum than that indicated by the schedule."

The present salary schedule is as follows: Vice-principal, minimum $1,500; annual increase $75, maximum $1,800; teachers, minimum $900, annual increase $70, maximum $1,600; nurses, minimum $900, annual increase $60, maximum $1,500; manual training instructors, minimum $1,400, annual increase $60, maximum $2,000; domestic science, minimum $1,000, annual increase $50, maximum $1,500; high school teachers, minimum $1,900, annual increase $70, maximum $2,600.

SCHEDULE ATTACKED

"The salary schedule is the most badly drawn up one that was ever thrust upon a school board," said Trustee Alex. Lockley, chairman of the board. "According to its terms a teacher can demand an annual increase, and you cannot discharge the teacher except for cause. Education is not a thing that we can trifle with, and we must give this matter our earnest consideration," he said. "You cannot judge a teacher by coming into the classroom once a month. The whole point is this, whether you have been on the board for twenty years, you must rely upon the report of the principal." He concluded by hoping that trustees would not be divided when voting upon the matter of salary increases.

"Before raises are granted, each individual case should be considered, and results for the year gone into," said Major J. A. P. Crompton. "The School Board cannot form any opinion of the teachers further than the report received from the inspector and principals. I think we are pledging too much for our successors," concluded the Major.

OBJECTION RAISED

"If a teacher is not worth an increase, he or she is not worth retaining on the staff of the Esquimalt schools," remarked Mrs. Isbister at this point. "In the municipality there is no chance to promote teachers from junior to senior grades in other schools as in the city, and we must consider this point," she said.

Mr. H. L. Campbell, who tendered his resignation as principal of Esquimalt elementary school to the board during the meeting, was asked to give his opinion on the addition of the new clauses to the by-laws.

"Teachers have no desire that there shall be anything in the salary schedule that shall not be fair to both the school board and themselves," he said. "I think that the addition of the two clauses will meet with the approval of all, but it is my opinion that teachers not receiving increases should be notified why," he ended. The board agreed with Mr. Campbell.

On motion of Major Crompton, seconded by Mrs. King, it was decided to add the two clauses to the by-laws, Mrs. Isbister being the only one dissenting.

CAPTAIN ZEH TO GET NEW COMMAND

SAN FRANCISCO, May 25.—Captain George H. Zeh, senior master in the Pacific Steamship Company's fleet, resigned from that line yesterday, to go to the Los Angeles Steamship Company. Captain Zeh is to succeed Captain W. A. Magee as master of the liner Harvard.

Captain Magee was recently appointed a San Francisco bar pilot.

Captain Zeh at the time of his resignation was in command of the liner Ruth Alexander which sailed from here yesterday for San Pedro. His resignation probably will take effect June 2, when he brings his command into port here.

John Edward Taylor, of Green Street Green, said to be the oldest man in Kent, England, celebrated his one hundred and fourth birthday recently by working in his garden.

Kitty McKay
By Nina Wilcox Putnam

The girl-friend says she's going to serve boiled tapioca instead of fresh caviar next time, her friends are the class who'll never know the difference.

Canadian Navy in Parade

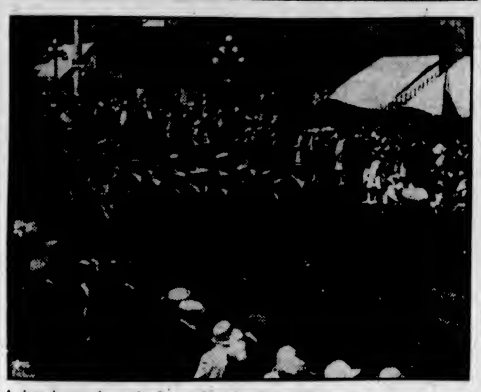

A detachment from the Royal Canadian Naval Barracks marched through the streets in Thursday's pageant, hauling one of their guns.

INTERCHANGE TRACK DEBATED

WILL ENDORSE APPLICATION OF CHAMBER OF COMMERCE TO RAILWAY BOARD

Will Reserve Opinion With Regard to Route That Will Be Taken Until Order Is Issued

Endorsement of the application of the Chamber of Commerce to the Railway Board for an interchange track on the Industrial Reserve will be given by the City Council just as soon as a telegram sent to the board two months ago by the chamber is placed in the hands of the industrial committee.

This telegram asks the Railway Board to order the two railways to provide an interchange track and that the two railways be asked to confer with one another with regard to the route it shall take and of necessity seek the approval of the city inasmuch as the council has to protect the safety of the public, particularly in connection with level crossings.

A full discussion on the question of providing for a common user track was held at the joint meeting of the Industrial committee of the City Council and the Chamber of Commerce yesterday afternoon.

PLANTS SUFFER

The factories and mills on the Industrial Reserve were losing from $10,000 to $15,000 worth of business a year owing to the lack of facilities. It was not possible to estimate just how much more business could be obtained if there was an interchange track, but it was pointed out as one instance that a pulp mill on the Industrial Reserve suffered considerably owing to the fact that there was no interswitching track with which to take the carloads of pulpwood from the Cowichan line of the C.N.R. over the C.P.R. tracks and thence to the mill. At the present time the transference of this freight had to be done by cartage, which was an expensive operation.

The Chamber of Commerce officials pointed out that the Railway Board was agreed to the necessity of an interchange track but required the approval of the City Council before issuing the order.

ORDER MAIN THING

They urged that the differences of opinion with regard to routes and level crossings be forgotten at present in the effort to secure the order from the Railway Board providing for the track. When this order was issued the city would then have plenty of opportunity of seeing that a route satisfactory to the city was chosen, when the railway engineers conferred on the question of right-of-way.

It was finally decided by the meeting to recommend to the City Council that Mr. H. S. Pringle, city solicitor, be instructed to appear before the Railway Board when it sits here on June 27 and inform the board of the City Council's endorsement of the Chamber of Commerce application, but reserving opinion as as to the route the track should take.

Inasmuch as the majority of city aldermen attended this meeting it was taken for granted that the City Council would endorse the action to be recommended.

Coroner's Verdict

NORTH VANCOUVER, May 25.—An open verdict was returned today by a coroner's jury which investigated the death of C. A. Riddall, who was fatally injured when his truck was struck by a street car on Twentieth Avenue on Wednesday morning. The verdict stated that death resulted from a "broken neck sustained in a collision." R. C. Lawrence, motorman, who reappeared Thursday after having disappeared from the scene of the accident, was a witness at the inquest. He has been charged with manslaughter and released on bail of $5,000.

ELEVEN BOILS ON HER ARM AT ONE TIME

Mrs. S. Petuh, Fisher Home, Alta., writes: "I was troubled with boils and had eleven of them on my arm at one time.

"I tried all kinds of medicine, but got no relief.

"I took two bottles of

BURDOCK BLOOD BITTERS

and have never been troubled since."

B.B.B. banishes boils and all other blood disorders; manufactured only by The T. Milburn Co., Limited, Toronto, Ont. (Advt.)

Naval Officers Officially Call On Acting-Mayor

CAPTAIN Charles T. Owens, commander of the U.S.S. Pennsylvania; Mr. Thomas H. Tonseth, ensign of the U.S. Navy, and Lieut.-Commander R. I. Agnew, of H.M.C.S. Vancouver, made an official call upon Acting-Mayor P. R. Brown at the City Hall yesterday afternoon. The visit was returned by Acting-Mayor Brown, Alderman H. O. Litchfield, Alderman John Worthington and Alderman Mara, who inspected both warships.

Obituary

GRAHAM—Funeral service will be held at the Thomson Funeral Home, 1625 Quadra Street, this morning at 11 o'clock, for Samuel Yalland Graham, who passed away Wednesday morning. Rev. John S. Patterson will officiate, after which the remains will be forwarded on the afternoon boat to Vancouver, en route to Unity, Sask.

EDWARDS—Funeral service will be held at the Thomson Funeral Home, 1625 Quadra Street, this afternoon at 3 o'clock for Charles Edwards, who passed away at the family residence, 2537 Fernwood Road, Wednesday evening. Rev. Henry Knox will conduct the service and the remains will be laid to rest in Royal Oak Burial Park.

PYE—The remains of William Thomas Pye were laid to rest yesterday afternoon in the family plot in Ross Bay Cemetery, the funeral taking place from Hayward's B.C. Funeral Chapel, Rev. A. deB. Owen officiating in the presence of many friends. The hymns sung were "Now the Laborer's Task Is O'er" and "Abide With Me." Numerous beautiful floral offerings were received. The following acted as pallbearers: Messrs. J. H. Beatty, W. H. Bland, James William Maynard, A. H. Bishop, A. Jones and C. Swayne.

BISHOP—Funeral services for Mrs. Florence Bishop, who passed away at her home, 1510 Blanshard Street, last Wednesday, took place yesterday afternoon from the Sands Funeral Chapel. Relatives and a large number of friends were present and many beautiful flowers covered the casket and floral racks at the chapel. Rev. Dr. Clem Davies officiated, and the hymns sung were "Rock of Ages" and "Abide With Me." Messrs. P. Tyson, John Johnson, Fred Johnson, N. K. Nelson, J. Cesford and R. Baldwin acted as pallbearers, and the remains were laid to rest in the Royal Oak Burial Park.

POST—The funeral of James Wallis Post, twenty-month-old son of Mr. and Mrs. James A. Post, of 2583 Grahame Street, took place yesterday afternoon from the Sands Funeral Chapel. Rev. Dr. W. J. Sipprell officiated. Relatives and many friends were present and the little casket was hidden with beautiful flowers. The hymns sung were, "Safe in the Arms of Jesus," and "There's a Friend for Little Children." Bert MacLaren and Charles McIlmoyl acted as pallbearers, and the remains were laid to rest in the family plot at Ross Bay Cemetery.

ARENDELL—The death took place Thursday evening at the Royal Jubilee Hospital of John Richard Arendell, eldest son of Mr. and Mrs. John A. Arendell, of 756 Discovery Street, aged nineteen years, and a native son. He is survived by his parents, two sisters and two brothers. The funeral will take place Monday at 2 o'clock from the Sands Funeral Chapel.

RAMSDALE—There passed away on Friday morning at the Royal Jubilee Hospital, Hannah Ramsdale, aged sixty-one years, wife of Frederick G. W. Ramsdale, of 770 Hill Street. Mrs. Ramsdale was born in Norfolk, England, and had been a resident of Victoria for the last twenty-one years. She is mourned by her husband and two sons, Fred V., of Victoria, and Albert, of Chicago, U.S.A., and three daughters, Mrs. J. T. Garner, of Brownvale, Alberta, Mrs. B. Carter, of South Africa, and Miss Miriam, at home, also a sister in England. The remains are resting at McCall Brothers' Funeral Home. The time of the funeral will be announced later. It will be conducted by Commandant Hedley Jones of the Salvation Army, Mrs. Ramsdale having been a member for over fifty years.

Arrested at Blaine

BELLINGHAM, Wash., May 25.—Said by officers to have been surprised in the loading of contraband cargo of liquor into the sedan automobile of J. A. Roper, forty-seven, of Seattle, at Blaine early today, Roper and Giles F. Martin, fifty-five, of Douglas, B.C., were arrested by United States customs patrolmen. Charges of liquor smuggling were lodged against them. Roper was arrested recently by sheriff's deputies here with a carload of contraband liquor and was at liberty on a bond of $750 when rearrested today.

MOTORISTS ARE TO BE CAREFUL

ROAD RULES TO BE ENFORCED BY DEPARTMENT OFFICIALS THROUGH POLICE

Headlights Are to Be Adjusted and Brakes to Receive Special Attention

New regulations governing the operation of automobiles, which are aimed at making the roads safer for the public, are being put into effect in the province. The action taken is the result, it is announced, of conferences held by Hon. A. M. Manson, the Attorney-General, under whose department the operation of the automobile laws of rules falls, the police authorities, both provincial and municipal, and the executive of the Automobile Club of British Columbia.

Under the new rules, the regulations with respect to hand signals by drivers will be made compulsory. The optional action of the drivers in this regard will not be allowed to be exercised as in the past.

Headlights in future will include cowl or parking lights, and the trouble experienced from the multitude of lights used by some, the absence of the proper lights by others, and the use of varied lights and single ones will be eliminated under the new rules.

BRAKE INSPECTION

Attention will be given to brake inspection, and certificates from repair shops will have to be produced, showing tests having been made at least every six months. The rules read as follows:

"No brakes shall be deemed to be adequate within the meaning of this clause unless they are so constructed and adjusted as to be capable of stopping the motor vehicle when operated on a dry, hard, level highway, free from loose material, within the following distances in respect of the following speeds of the motor vehicle, namely: In the case of a motor vehicle exceeding 6,000 pounds gross weight, within fifty feet from a speed of twenty miles per hour upon simultaneous application of both foot and hand brakes, within seventy-five feet from a speed of twenty miles per hour upon application of the foot brake alone, and within seventy-five feet from twenty miles per hour upon application of the hand brake alone; and in case of all other motor vehicles, within fifty feet from a speed of twenty miles per hour upon application of the foot brake alone and within seventy-five feet from a speed of twenty miles per hour upon application of the hand brake alone; and no motor vehicle shall be driven or operated on any highway unless there is carried thereon and made available for inspection upon request by any officer or constable of the Provincial police force or the police force of any municipality, a certificate signed by the owner or manager of some motor vehicle repair shop or garage in the province stating a date within the period of six months last preceding on which the brakes of the motor vehicle were inspected and tested by him, and certifying that they were found to comply in all respects with the requirements of this clause."

Raucous and harsh horns will hereafter be prohibited. This will include exhaust, compression or spark plug whistles, and motorists are prohibited from giving unnecessarily or unreasonably loud or harsh warnings.

The motor vehicle must be equipped with a mirror so located as to reflect to the driver a view of the highway for a distance of at least 200 feet to the rear of the motor vehicle, where this is necessary to command a view in rear of the car.

LOADED TRUCKS

Motor vehicles upon which is carried any lumber or thing which projects more than four feet from the rear of the motor vehicle or trailer must have attached and displayed at all times at the rear end of the projecting load a red flag not less than twelve inches square, and during the period from one-half hour after sunset to one-half hour before sunrise, there shall also be attached and displayed at the rear end of the projecting load a red light.

The department is asking the co-operation of the automobile drivers to prevent accidents. They particularly invite sane and reasonable drivers to report cases of reckless driving. The private citizen will but be doing a real public service if he reports the reckless driver, and thereby probably prevents what, if unchecked, will lead to accident.

The Irish Free State sent more than 600,000,000 eggs to Europe last year.

A Collection of Impressively Smart Styles in

Summer Frocks

—Heavy Fugi
—Printed Crepes and Georgettes
—Rayon Silk

Something new in style-appeal and completely satisfying in quality is easy to choose in such a collection as these sleeveless frocks for tennis and long sleeve modes for every daytime need are presented in an unbeatable color range. Prices are from

$7.95

Scurrah's LIMITED
728-730 Yates St. Phone 3983

Special Bedding Plants

Giant Dahlia
Flowered Zinnias
California Giant Asters
Rosy Morn Petunias
Violet Queen Petunias
Sapphire Lobelia
Pink Lobelia
Clarkia, "Rosamond"
Giant Flowering Salvia

Savory's
Phone 1024
1421 Douglas Street

B.C. FUNERAL COMPANY
HAYWARD'S
LIMITED
734 BROUGHTON ST
TELEPHONE 2235
ESTD. 1867

The evenings are still chilly. Insure perfect comfort by burning Island Coal.

Nanaimo-Wellington
Will satisfy you.

Victoria Fuel Co., Ltd.
1203 Broad St. Phone 1377

COLOR
in your Range
to match your kitchen

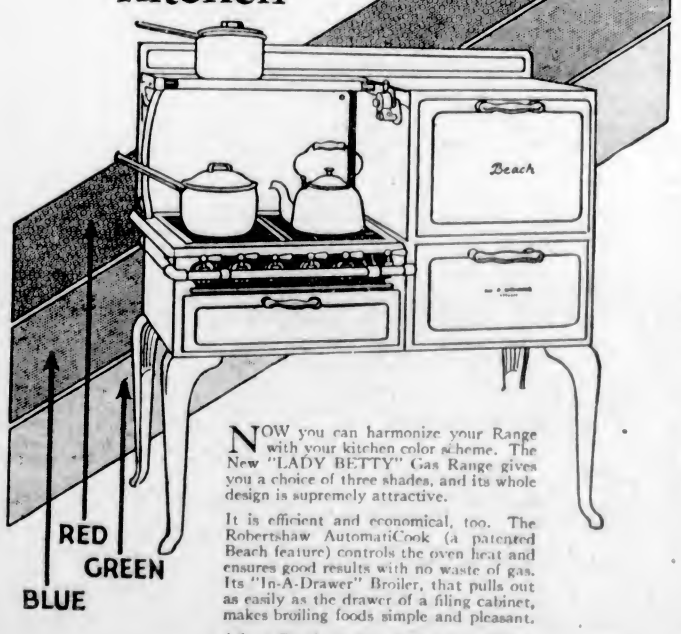

NOW you can harmonize your Range with your kitchen color scheme. The New "LADY BETTY" Gas Range gives you a choice of three shades, and its whole design is supremely attractive.

It is efficient and economical, too. The Robertshaw AutomatiCook (a patented Beach feature) controls the oven heat and ensures good results with no waste of gas. Its "In-A-Drawer" Broiler, that pulls out as easily as the drawer of a filing cabinet, makes broiling foods simple and pleasant.

Ask a Beach dealer to show you these outstanding advantages.

Beach's *Lady Betty* Gas RANGES

BEACH FOUNDRY LIMITED, OTTAWA, ONT.
Toronto Winnipeg Calgary Edmonton Vancouver

Beach Gas Ranges Are Sold in Victoria by
HUDSON'S BAY COMPANY BRITISH COLUMBIA ELECTRIC RAILWAY CO. LTD.

Holsum Strawberry Jam
A Local Product of the Highest Quality; 4-lb. tin, regular 85c per tin. Special 65c

Gold Cross Fancy Pack Peaches. Regular 30c tin ..... 21¢
Shelled Walnuts, fresh sweet pieces, per lb. ..... 33¢
Our Assam Blend Tea. Regular 70c value ..... 59¢
Pure Pineapple Marmalade (it's delicious), 4-lb. tins ..... 69¢
Finest Quality Eastern Lobster, ½-lb. tins ..... 40¢
¼-lb. tins ..... 25¢
Libby's Stuffed Olives. Regular 40c bottles ..... 29¢

Royal Red Sockeye Salmon, the finest salmon packed; 1 lb. tins, 35¢; ½-lb. tins 19c

Heinz Pork and Beans. Regular 2 for 25c size, 3 for ..... 32¢
Campbell's Chicken Soup, per tin ..... 15¢
Chef Sauce, per bottle ..... 25¢
Ensign Sweet Corn, 2 tins 32¢
Paris Pate, 2 tins ..... 25¢
No. 1 Quality Mexican Rice, 4 lbs. ..... 25¢
Desiccated Cocoanut, lb. ..... 19¢
Pure Bulk Cocoa, 2 lbs. ..... 29¢
Powered Borax, 2 lbs. ..... 23¢
Preserved Figs. Regular 35c jars ..... 25¢
Albert's Shaving Sticks at 2 for ..... 23¢
Baby's Own Talcum, 2 tins for ..... 35¢

Assorted Sandwich Biscuits; 1-lb. carton. Regular 35c for 25c

Christie's or Weston's Assorted Biscuits. Regular 50c; 1-lb. carton for ..... 42¢
Red Arrow Sodas, large packet for ..... 20¢
Peek, Frean's Lights-o-London Biscuits. Regular 60c lb. ..... 49¢
Cocoanut Ice Candy. Regular 40c lb. for ..... 28¢
Assorted Fruit Drops. Regular 35c lb. for ..... 25¢
Licorice Allsorts. Regular 45c lb. for ..... 38¢

Hand-Rolled Chocolates, 3-lb. box. Regular $1.10 for 75c

Ripe Bananas, doz. 35c
Small Sweet Oranges, doz. 23c

Nice Juicy Lemons, doz. ..... 22¢
California Grapefruit, 5 for ..... 25¢
Fresh Gooseberries, lb. ..... 15¢
Fresh Rhubarb, 7 lbs. ..... 25¢
Fresh Hothouse Tomatoes, per lb. ..... 40¢
Extra Large Florida Grapefruit, each ..... 20¢
New Valencia Oranges, per doz., 60¢, 50¢, 40¢, 30¢
Fresh Strawberries, Cherries and Cantaloupes

Fresh Local Asparagus, bunch 15c
New Imported Potatoes, 3 lbs. 25c

Fresh Local Head Lettuce, each ..... 10¢
Fresh Green Peas, lb. ..... 20¢
Fresh Cucumbers, 20¢ & 15¢
Fresh New Carrots, at per bunch ..... 10¢
Fresh Spinach, 4 lbs. ..... 25¢
Fresh Radishes, Green Onions and Parsley, 3 bunches ..... 10¢
Good Local Potatoes, 15 lbs. for ..... 25¢
Fresh Celery, stick ..... 20¢

Finest Local New Grass Creamery Butter, per lb. ..... 45¢
Or 3 lbs. for $1.32
Finest New Zealand Creamery Butter, per lb. ..... 46¢
Or 3 lbs. for $1.35

Mild Cured Cottage Rolls, whole of half, per lb. ..... 25¢
Picnic Hams, smoked or sweet pickled, per lb. ..... 19¢
Domestic Shortening, lb. ..... 18¢
Very Mild Cheese, lb. ..... 27¢
Reception Mayonnaise, large jar ..... 28¢
Reception Olive Sandwich Spread, large jar ..... 38¢

Home Cooked Ham, sliced, per lb. ..... 48¢
Home Cooked Corned Beef, sliced, per lb. ..... 25¢

GRAIN-FED PORK
Shoulders, lb. ..... 17¢
Butts, lb. ..... 22¢
Legs, lb. ..... 24¢
Side Pork, lb. ..... 20¢
Pure Pork Sausage, 2 lbs. ..... 45¢

LOCAL MILK-FED VEAL
Shoulders, lb. ..... 22¢ and 18¢
Rumps, lb. ..... 27¢
Loins, lb. ..... 32¢
Stewing Veal, lb. ..... 15¢
Stewing Lamb, 2 lbs. ..... 35¢

PRIME STEER BEEF
Prime Ribs, lb. ..... 27¢
Rumps and Tip Roasts, at, per lb. ..... 28¢
Pot Roasts and Boiling Beef, per lb. ..... 15¢ and 13¢

Fresh Killed Roasting and Frying Chicken, lb. ..... 45¢
Fresh Killed Boiling Fowl, per lb. ..... 28¢

White Spring Salmon, lb., 22¢
Eastern Haddie Fillets at, per lb. ..... 17¢
Red Spring Salmon, lb. ..... 24¢
Fresh Caught Cod, lb. ..... 10¢

H. O. KIRKHAM & CO., LIMITED
Grocery Phones 178-179 — 612 Fort Street — Butcher & Provisions 5521-5520
Delivery Dept. 5522 — Fruits 5523 — Fish Dept. 5521

Salmonbellies Win

SEATTLE, May 25.—Seattle was given a taste of the lacrosse sport yesterday afternoon at University of Washington Stadium when the New Westminster Salmonbellies, Canada's official Olympic game representatives, defeated a newly-organized Seattle team 12 to 7.

The usual twelve-men teams were reduced to ten, and the longer playing periods cut down to three periods of fifteen minutes each.

Change of time on E. & N Ry.—May 23, trains depart 9:15 a.m. and 5 p.m.

SUPERIOR
PRINTING SERVICE
At Moderate Cost

Business men! Let us do your printing. We will meet all your needs and give you a quality of work that will add credit to your business, whether you need stationery, office blanks or matter for mailing.

PRINTING—LITHOGRAPHING—BOOKBINDING

The Colonist
Commercial Departments
Phone 197
1211 Broad Street — Victoria, B.C.

FAVORITES FIND GOING DIFFICULT

Not One of First Public Choices Wins at Aurora—Undertow Returns Fancy Price in First

AURORA EXPOSITION PARK, May 25.—Undertow, without previous act to justify even careless consideration by longshot bargainers, and also in spite of the fact that only raters of low degree were interested, strayed leisurely home ahead of Faraway in the introductory event today. The $2 punters drew $36.60 as their portion.

Field Marshal's mile, two fractions below forty, and the fact that not a single favorite led the way, might be called the day's features.

Results follow:

First race—Five and one-half furlongs:

Undertow (Ray)	$36.60	$12.30	$ 4.40
Faraway (De Prema)		8.00	4.50
My Ally (McCrossen)			2.70

Time, 1:07 4-5. Also ran: First Hour, Ambitious, Red Apple, Kentex, High Spot, Winnie Stewart, Golden Brown, Lilia B., Spring Street.

Second race—Six furlongs:

Shasta Monk (Warden)	$ 5.70	$ 3.00	$ 4.10
Ted Healey (Woolf)		8.10	6.40
Go Away (Dougzeit)			8.30

Time, 1:13 3-5. Also ran: Captain Lawton, Danaine, Cruelty, Hawes.

Third race—Six furlongs:

Trompe of Dawn (R. Jones)	$ 6.30	$ 2.50	$ 2.60
Blind Hills (W. Crees)		2.40	2.70
Country Maiden (Dougzeit)			6.20

Time, 1:01 3-5. Also ran: El Patrion, Enola B., Daisy Mint, Miss Kernel.

Fourth race—Six furlongs:

Joyball (Allen)	$ 7.80	$ 4.40	$ 3.10
Herendeen (Miller)		18.10	8.30
Honi Soit (Leyland)			3.00

Time, 1:13 1-5. Also ran: Aviator, Wild Rake, Participate.

Fifth race—One mile:

Field Marshal (Guerra)	$17.50	$ 9.30	$ 4.40
Watch the Time (Woolf)		14.70	7.30
Master Ace (Pendergrass)			2.90

Time, 1:39 2-5. Also ran: Tanist, Duck In, Frightful, Jeb, Thee Fay.

Sixth race—One mile and seventy yards:

Fair Catch (Inselone)	$ 5.30	$ 3.40	$ 2.60
Lexington Maid (Woolf)		3.90	2.80
Donna Santa (Allen)			3.30

Time, 1:45 3-5. Also ran: Miss Torch, Devil Girl, Gay Hallie, Ma Joe, Fehrah.

Seventh race—One mile and one-sixteenth:

Brazen (W. Crees)	$ 10.60	$ 5.10	$ 4.30
Rapier (Inselone)		6.10	4.60
Miss Chinkuy (Chamberlain)			3.30

Time, 1:45 4-5. Also ran: Norseman, Porridge, Scoop, Treasurer, Atla.

OVERNIGHT ENTRIES

First race, five and one-half furlongs: Volt 106, Jean Beth 95, Move On Beth 113, Monastery 107, Blue Granite 113, Rolestard 113, Beth's Romance 108, Pichonne 104, Topanso 107, Little Guinea 107, Bob's Best 113, Loyal N 102, Irene Rohan 97, Meddling Seth 107, Dark Angelus 107, Basza 107, Sir Albert 103, Honeyfish 110.

Second race, five and one-half furlongs: Lou B 97, Crispie Seth 100, Supporter 115, Our Buddy 102, Silent Lillian 107, Brockway 99, Ritter 117, Welcome 106, Col. Campue 100, Sanction 113, First Mission 99, Joe Junior 112, Sturdy Stella 112, Miss Mischief 107, Vulnerable 110, Perseth 108, Dunbeath 114, Rubenette 108.

Third race, five furlongs: Eddie Lehmann 108, Black Darling 114, Lena M 108, Coal Black 113, Glad Effort 111, Maxie 110.

Fourth race, five and one-half furlongs: Margaret Osut 103, Stampede 113, Sixty 110, Voshell 113, Gestes II 111.

Fifth race, six furlongs: Vowed Vengeance 104, Thrace 108, Broadmoor 113, Twenty-One-Sixty 104, Gold Mint 111, Dolly Seth 113, Privately 110, Pat Field 108, Chink 110, Thistle Gold 113, Sir John K 113, The Badger 113, Cloud Idoliser 108.

Sixth race, one mile and one-quarter: Marrdale 97, Star Falcon 102, First Dance 117, Ralph Hartenstein 107, Mary B 105, Samaron 115, Try Again 107, Dr. A Lowenthal 88.

Seventh race, one mile and one-quarter: Star Glory 98, The Orleanian 102, Edgewater 97, Capt. Adams 104, Topsy S 92, Openhand 106, Sileo Branch 105, Letter Six 112.

Weather, clear, track, fast.

Wright Wins Tennis

PARIS, May 25.—W. C. Wright, American court tennis champion, today won the Coupe de Paris, French title trophy, by defeating Count Du Vivier in the finals. The British did not participate this year.

Vancouver Island

SPORTS PLEASE AT CUMBERLAND

PROGRAMME ARRANGED FOR EMPIRE DAY HIGHLY SUCCESSFUL

Monster Parade, Crowning of May Queen and Varied List of Contests Fills the Day

CUMBERLAND, May 25.—In brilliant sunshine and before an enormous crowd, the Empire Day sports were pulled off yesterday without a hitch. The festivities started with a monster parade, after which the crowning of the May Queen, Miss Vincen Auchterionie, took place, the ceremony being performed by last year's queen, Miss Magnone, of Union Bay.

After the parade and crowning ceremony at the Recreation Ground, the long and varied sports programme was commenced, the physical drill exhibition by Miss Aspesy and Mr. W. Jackson's classes drawing forth a great deal of applause. The youngsters went through the various intricate drills and club swinging without the slightest error, showing the result of a great deal of training.

At the conclusion of the sports the Cumberland and Courtenay volunteer fire-fighters staged a contest and an exhibition of water ball. Cumberland firemen were adjudged the winners in the hose coupling contest and the water ball, witnessed by a huge throng on the cement at the postoffice corner, was declared a draw. Following is a complete list of sports and winners:

SUMMARY OF RESULTS

Demonstration of physical drill by Miss Aspesy's and Mr. W. Jackson's class.

Boys' race, fifty yards—1, M. Pearse; 2, J. Gako; 3, T. Dick.

Girls' race, fifty yards—1, E. Williams; 2, Aida Sakai; 3, D. Grieves.

Boys' race, fifty yards—1, H. Hardie; 2, G. Kerton 3, F. Martin.

Girls' race, fifty yards—1, L. Waterfield; 2, B. Smart 3, D. Prior.

Boys' race, fifty yards—1, W. Coombs; 2, P. Bono; 3, M. Hashi.

Girls' race, fifty yards—1, M. Horne; 2, K. Fairbairn; 3, M. Haro.

Boys' race, seventy-five yards—1, Hiroshi; 2, E. James; 3, W. Coombs.

Girls' race, seventy-five yards—1, B. Martin; 2, J. Swingler; 3, M. Westfield.

Boys' race, one hundred yards—1, J. Coombs; 2, Hiroshi; 3, H. Westfield.

Girls' race, one hundred yards—1, J. McKenzie; 2, C. Brown; 3, B. Martin.

Girls' race, one hundred yards—1, B. Stant; 2, D. Kerton 3, K. Young.

Boys' race, one hundred yards—1, L. Dando; 2, George Brown; 3, J. McKenzie.

Girls' egg and spoon race—1, Lela Turner; 2, G. Swingler.

Boys' sack race—1, M. Embleton; 2, Alex. Stewart; 3, H. Calman.

Girls' shoe scramble—1, H. Jackson; 2, Mary Baird; 3, M. Partridge.

Boys' relay race, public school—1, R. McAllister, H. Akado, E. James and H. Westfield; 2, T. Kawagishi's team.

Boys' relay race, high school—1, H. Conrod, N. Hill, M. Hayashi and C. Brown.

Girls' relay race, high school—1, G. Bowen, R. Thomas, D. Kerton and K. Young.

Girls' relay race, public school—1, M. Partridge, K. Brown, E. Conrod, B. Westfield; 2, L. Temassi, M. Westfield, B. Martin and B. Stant.

Boys' three-legged race—1, H. Westfield and J. Coombs; 2, E. James and H. Coombs; 3, H. Sugimori and partner.

Girls' three-legged race—1, M. Williams and F. Morgan; 2, C. Hizakio and Kimiyo; 3, I. Rene and Oyama.

Amateur dancing, Irish jig—1, J. Stanhouse; 2, J. Abrams; 3, H. Morrison.

Sword dance—1, M. Inglis; 2, M. Brown; 3, J. Marshall.

Highland fling—1, M. Turnbull; 2, D. McDonald; 3, S. Atchinson.

Exhibition dances by the Misses Moore, of Courtenay.

Girls' skipping race—1, L. Swingler; 2, T. Matsukuia; 3, E. Desrocha.

Boys' pillow fight—1, T. Coombs; 2, J. Fong; 3, B. Nicholas.

Running high jump, boys up to twelve years—1, Jimmy; 2, L. Ball; 3, W. Irvine.

Running broad jump — 1, J. Coombs; 2, H. Saito.

Running high jump, eighteen years—1, N. Hill; 2, Laver.

Running broad jump—1, N. Hayashi; 2, Laver.

One hundred yards dash—1, Hayashi; 2, G. Brown.

Ladies' nail-driving contest — 1, Mrs. Noreen; 2, Mrs. Robertson.

Baseball throw—1, C. Sutton; 2, Bates.

Hurdle and obstacle race—1, N. Hill; 2, Laver.

Slow bicycle race—1, A. Elliott; 2, H. Kato.

Old men's race—1, A. Burdo; 2, M. Rogers.

Chinese race, 100 yards—1, D. Low; 2, Chow Chee.

Japanese race, 100 yards—1, Kajiyama; 2, I. Nakano.

Men's 100 yards dash—1, Les Dando; 2, G. Brown.

Men's high jump—1, Laver; 2, N. Hill.

Men's 220 yards—1, Hayashi; 2, G. Brown.

Men's one-mile race—1, R. Idiens; 2, A. Dick.

MAJOR BURDE NOT TO RUN

PROVINCIAL MEMBER FOR ALBERNI MAKES DEFINITE ANNOUNCEMENT

Has Plans for Launching of Daily Newspaper — Economic Necessities Make Recess Advisable

PORT ALBERNI, May 25.—Definite announcement that he would not be a candidate on any ticket in the next provincial election was made by Major R. J. Burde, M.C., M.P.P., at a meeting held on Sunday in the G.W.V.A. Hall here by the Alberni district branch of the Independent Labor Party.

In his explanatory remarks to the meeting on Sunday, Major Burde said that, while it had been understood among a number of his friends that there was no likelihood of him seeking another term in the Provincial House, this was his first public and official announcement. Attention to his own business affairs, which includes plans for the early launching of a daily newspaper in Port Alberni, would not allow him time either to campaign or represent after election. He had a choice of either making a business of politics or applying himself almost exclusively to the newspaper business, the latter of which, he said, was made preferable by the economic necessities of life. Instead of saying he was retiring from public life, he would rather have it said that he was taking a recess. When time was available, and the opportunity presented itself, he would be in the field again.

Alert Bay Children Win Three Prizes at Vancouver Exhibition

ALERT BAY, May 25.—At the goodwill exhibition held at David Spencer, Limited, store in Vancouver, May 14 and 15, at which were shown boats and aeroplanes made by schoolboys, and dolls dressed by schoolgirls of Vancouver and rural districts, the Alert Bay public school was fortunate enough to capture three of the prizes for rural districts. Two beautifully-made model launches took first and second prizes, the work of Frederick Sharpe and Steven Warren; and Miss Florence Kenmuir got first prize for an Indian doll.

The Alert Bay P.-T.A. had seen and judged the exhibits previous to their being sent down, and had also awarded prizes. The same launches tied for first prize, and a sailboat got second prize. This was given to David Pidcock. A baby doll, dressed by Misses Lorraine Ashby and Jane Potts, was awarded first, and the Indian doll of Miss Kenmuir was given second.

MR. POOLEY WILL SPEAK AT COBBLE HILL THIS EVENING

A meeting in the interests of Mr. R. H. Pooley, the Conservative candidate for Esquimalt, will be held this evening at Cobble Hill. The House leader of the Conservative party will himself address the gathering. There will, in addition, be a programme of special music. Refreshments will be served during the progress of the evening.

Start Wiring for Somenos Lighting

SOMENOS, May 25.—The work of stringing wires for the electrical line on the McKinnon and Norcross roads has begun, and light will be available to residents in the early part of June.

Services at Royal Oak

ROYAL OAK, May 25.—St. Michael's and All Angel's services on Whitsunday will be as follows: Holy communion, 8 a.m.; morning prayers and holy communion, 11 o'clock.

HEART WAS SO WEAK Had to Stay In Bed

Mrs. F. Wilson, Lethbridge, Alta., writes: "My heart was very weak and I had to stay in bed for five weeks with it.

"My aunt advised me to take

MILBURN'S HEART NERVE PILLS

it she had taken them with good results after a very bad operation.

"I took them and some time after a doctor came to examine me for life insurance and he said there was nothing wrong with my heart."

Milburn's Heart and Nerve Pills are 50c a box at all druggists and dealers, or will be mailed direct on receipt of price by The T. Milburn Co., Limited, Toronto, Ont.

City & District

Timber for Bridges—In the construction of the West Coast Road the announcement is made by the Department of Public Works that a portable mill will be installed, and timber will be cut along the right-of-way for the construction of the necessary bridges and culverts.

Change of Schedule—The B.C. Electric Railway announced yesterday that the proposed paving work on Douglas Street, north of Yates Street, would not impede traffic on the Esquimalt, Craigflower and other lines for a few days, but that by Monday the company expected to know when an announcement could be issued regarding the rerouting of cars which will be required.

Mr. Whitney-Griffiths in Kootenay—Mr. C. E. Whitney-Griffiths, of Metchosin, secretary of the advisory board of the Farmers' Institutes, who has taken a lead in sheep raising in this district, and is a director of principal sheep breeding associations, is making a tour of the Kootenay in the interests of that industry. He tells The Nelson News of his own experience in building up a registered flock at Metchosin, now numbering about 120 animals.

Memorial to Sir A. M. Nanton—In the latter years of his life, Sir Augustus Nanton was a frequent visitor to Victoria in connection with his official relations with the Canadian Pacific Railway, as director, and with the Hudson's Bay Company as chairman of its Canadian executive. The family have just presented to St. Luke's Church, Winnipeg, a beautiful screen in memory of his life work, which was dedicated on Sunday. Sir Augustus held many important offices in the gift of that congregation.

Berry Prices—The berrygrowers of Vancouver Island have endorsed the price of twelve cents a pound as the basic price for Canadian produced fruit in establishing duties against berries coming in from the United States during the period covered from May 21 to June 30. The price so set is the basic price which the Canadian Horticultural Council agreed upon, and this is endorsed by the local producers. Recommendations have been made along this line to the Federal Minister of Agriculture. The large crop of berries in Missouri, it is feared, may have the effect of demoralizing the local markets on the Prairies if action is not taken by the Federal authorities to check the dumping of them.

LAWN BOWLING IS WON BY BURNSIDE

Duncan Bowlers Are Defeated by Eight-Point Margin on Burnside Greens

Burnside Bowling Club played Duncan on its own green on Thursday and just managed to win by eight points. The rink skipped by J. R. Johnstone won comfortably by twelve points, but the rink skipped by Jimmy Renfrew lost after an exciting game by four points.

At one time Burnside was leading by ten points, but from then on Don Campbell, the Duncan skip, played in such a masterly way that the Duncan team pulled the game out of the fire and won by four points.

Following are the scores:

Burnside	Duncan
F. Moules	T. Armour
P. Handley	H. Helen
A. Findley	W. Batstone
J. R. Johnstone (skip) 27 points	J. T. Reeves (skip) 15 points
F. Byng	D. McKenzie
A. A. Pass	R. N. Whidden
A. Edwards	P. Campbell
J. Renfrew (skip) 17 points	D. Campbell (skip) 21 points

The ladies' game resulted as follows:

Mrs. Hawkins	Mrs. Batstone
Mrs. Pass	Mrs. Duncan
Mrs. Dealy	Mrs. Campbell
Mrs. Hallam (skip) 16 points	Mrs. Dirom (skip) 7 points

TODAY'S CRICKET

Incogs. Play Albions in League Match at Home—Victoria Visits Cowichan

The schedule of Virtue Cup cricket calls for one match only today in the city, the Incogs. being due to play the Albions at Beacon Hill. Victoria make the trip to Cowichan to play the Up-Islanders, and Fye C's have a bye.

The Albions' team for today will be as follows: N. F. Pite, F. Jordan, E. D. Freeman, W. Freeman, E. Parsons, S. W. Barclay, G. C. McIlmoyl, H. Lethaby, A. H. Adams, G. C. Clack and R. A. Wilcox.

SERVICE AT COLWOOD

Service will be held in St. John's Church, Colwood, on Sunday at 7 p.m.

ANNOUNCEMENTS

Why wait till you are laid up?—If you are run down the Original Wilshire I-on-a-co Belt will tone up your system. Come and talk it over while having a free treatment. Office hours, 12 noon to 6 p.m. Phone 2362. Note the number, 504 Sayward Building.

Over and over again does Miss Hanman suggest that for your own sake treatments should be taken without delay. Naturally the trouble but increases with time, consequently the more difficult to combat. 503 Sayward Building.

Beauty Craft, 732 Fort. Complete beauty service. Gentleman haircutter, expert permanent and finger waver.

Quick, expert service, with or without appointment, at the "Maison Tyrrell" Hairdressing Parlors, David Spencer, Ltd. Permanent wave specialists.

Fresh Killed Poultry — Broiler Special, today only, 3 for $1.00; Boiling Fowl, 30c lb. John Day, 1600 Douglas. Phone 1968.

NuBone Corset Parlor removed from 302 Stobart Bldg. to 206 Jones Bldg., Fort Street.

Beauty Salon, 164 Woolworth Bldg. Complete beauty service without appointment.

Cornwall Street, Dan's Grocery, sell Sheen. Better for polishing.

Cadboro Beach Hotel is open. Miss [illegible]

On the 24th Bands Everywhere Playing

C. G. CONN Ltd.
Band Instruments

The bands you heard on Thursday in the big parade . . . there were more Conn instruments used than all other makes combined. Bandsmen prefer Conn instruments because they have quality of tone. Conns have exclusive patented features which make them easy for the beginner to play and easy for the professional musician to obtain clear-cut musical effects.

Sole agents in Victoria for Conn & Co., makers of the world's best band instruments.

Fletcher Bros.
(VICTORIA) LIMITED
1110 Douglas Street

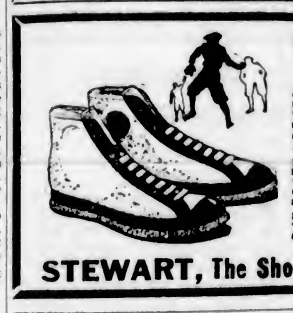

RUNNING SHOES
Best Quality, at STEWART'S Wonderfully Low Prices
Children's, the famous "Kewpie" brown strap style, with "Rugsole" crepe soles. Sizes 8-10½ 89c
Sizes 11-8 ..... 99c
Boys' "Kitchin" Sole Basketball Boots, with reinforcements everywhere a boy needs, ankle pad and all. Sizes 1-5 ..... $1.95
Boys' Brown Running Shoes, "Rugsole" crepe soles. Sizes 11-5 ..... $1.25
STEWART, The Shoe Man — 1321 Douglas St.

Danger Lurks in Darkness Use

An Eveready Flashlight
A splendid assortment always in stock, as well as fresh refills, and Mazda bulbs.
HAWKINS & HAYWARD
Electrical Quality and Service Store
1121 Douglas St. (Cor. View) — Phones 643-2627

May 22 to Sept. 30
(Return Limit, October 31st)

MAKE it a trip of many pleasures. Enjoy the privileges Canadian National Service affords.

De Luxe Trains
The Canadian National sleeping and dining service is all that can be desired, with radio entertainment and an attentive stewardship you'll always pleasantly remember. Get the most for your vacation money—let Canadian National plan your trip "Back East" this Summer.

Stop-Over Privileges
Enjoy a short stop-over at Jasper Park or Minaki, or at any desired point.

Choose Your Own Route
Go rail all the way or, via the Great Lakes in one direction or routing via Prince Rupert in one or both directions optional.

CANADIAN NATIONAL
City Ticket Office, 911 Government Street — Phone 1262
Or Write C. F. Earle, District Passenger Agent, Victoria, B.C.

Health and Diet Advice

By DR. FRANK McCOY

Dr. McCoy's menus sugested for the week beginning Sunday, May 27:

Sunday—Breakfast: French omelette, Melba toast, dish of berries (canned or fresh). Lunch: vegetable soup made of tomato, spinach, celery, desired amount of cream to be added just before serving; avocado salad. Dinner: Roast chicken, string beans, oyster plant, celery and ripe olives, Jell-O or Jell-Well.

Monday—Breakfast: Wholewheat mush, with milk or cream (no sugar), stewed raisins. Lunch: Eight-ounce glass of orange juice. Dinner: Celery soup, stuffed and rolled round steak, McCoy salad, baked pears.

Tuesday — Breakfast: Coddled eggs, toasted triscuit, stewed prunes. Lunch: Cooked squash, spinach, raw celery. Dinner: Roast pork, buttered vegetables (carrots, beets, turnips), salad of chopped cabbage, apple sauce.

Wednesday—Breakfast: Poached egg on Melba toast, stewed figs. Lunch: Pint of buttermilk and a dozen dates. Dinner: Vegetable soup, Salisbury steak, string beans, egg plant, salad of sliced tomatoes, minced prunes in gelatine.

Thursday — Breakfast: Cottage cheese, retoasted shredded wheat, sliced pineapple. Lunch: Cooked carrots and peas, stuffed celery. Dinner: Broiled mutton chops, baked parsnips, tomato-spinach-asparagus salad, baked pears.

Friday—Breakfast: French omelette, Melba toast, small dish of raspberries (canned). Lunch: Eight-ounce glass of grapejuice. Dinner: Baked halibut, baked ground beets, salad of tomato and parsley, no dessert.

Saturday — Breakfast: *Baked stuffed apple, with milk or cream (no sugar). Lunch: Cooked mashed pumpkin, salad of moulded vegetables (string beans, celery, cucumber and parsley). Dinner: Vegetable soup, boiled lean beef, cooked lettuce, turnips, **cup custard.

*Baked Stuffed Apple—Remove the core and scoop out as much as possible of the apple. Run this scooped-out portion through the food chopper with the desired amount of nut meats. Heap into the apple "shells" and bake in a moderate oven. Serve hot or cold, with cream or milk.

Beat three whole eggs and add a cup and a half of sweet milk, a cup and a half of seedless raisins, and a teaspoonful of vanilla extract. Pour into custard cups, being careful to distribute the raisins evenly. Place the cups in a shallow pan of hot water and bake in a moderate oven until custards are slightly browned on top.

You will find that the raisins make the custard sweet enough without adding sugar or honey. Serve with a little plain or whipped cream if desired.

Sufficient for six servings.

Correspondents wishing to communicate with Dr. McCoy are advised that his address is Builders Exchange Building, Los Angeles, California, U.S.A.

Saanich Municipality
Lots in Saanich Will Never Be Cheaper Than They Are Now. Why Not Buy One or Two?
¼ Cash, Balance 6, 12 and 18 Months. Document Fee on Time Payments, $5.00.
Glad to Meet You in Any Way. Send for the up-to-date Municipal Reverted Land List, 25c per copy, mailed free.
That Vacant Lot next to you may be owned by the Corporation. Ask us.
Municipal Hall, Royal Oak

COAL
—Long-Lasting
—Clean
—First Quality
COAL
The only grade we sell.
PAINTER & SONS
617 CORMORANT ST. PH. 4536

WE TEACH AUTO ENGINEERING
Special Engineering Classes for Aviation Students
Victoria Exp. Institute
765 BROUGHTON ST.

WEAK MEN
And for All Diseases of Men
Take Our Herbal Remedies
Book on Skin Diseases, New Treatise on Chronic Diseases; pamphlets on Manhood and Diseases of Men; booklet on Female Ills; advice and diagnosis form free. Consultation free. Open 9 to 8 and 7 to 8 every weekday except Wed. and Sat.
The English Herbal Dispensary, Ltd., 1009 Davie, Vancouver, B.C.

SERVICE ON ISLANDS

Divine service was held at both Saturna and South Pender last Sunday.

Save Time and Money

LAUNDRY-washing cleans clothes without the wear they get when they are washed at home. Your clothes are not rubbed in our laundry . . . This means we can save you both time and money.

The LAUNDRY *does it best!*

Phone 8080

NEW METHOD LAUNDRIES LIMITED

DYERS AND CLEANERS

TIME PAYMENTS

NO INTEREST

30 x 3½, $7.00
30 x 3½, $9.50
29 x 4.40, $10.90
29 x 4.40, $13.25

All the above are Firestone Tires—and are not seconds.

TOM LUMSDEN

853 Yates St. Phone 6277

Women's Clubs and Societies

Alert Bay Junior W.A.

Mrs. Chrow, Diocesan Secretary of the Junior branch of the W.A., arrived in Alert Bay from Victoria on Saturday, May 19, and was the guest of Rev. and Mrs. F. Comley. Nearly all the members of the Junior W.A., of Alert Bay, with their superintendent, Miss M. Taylor, as well as some of the little helpers, with their superintendent, Mrs. G. Myers, were on the wharf to welcome her, a tribute Mrs. Chrow much appreciated. Mrs. Chrow addressed the Sunday school on Sunday afternoon, and gave an address on Monday night at the devotional meeting of the senior branch of the W.A. On Tuesday afternoon she addressed the junior branch. The different branches of the W.A. were very sorry to say "good-bye" to Mrs. Chrow when she left on Wednesday, May 23, for her home in Victoria.

* * *

I.O.D.E. Service

The standard bearers of the Imperial Order Daughters of the Empire are requested to be at the Reformed Episcopal Church tomorrow morning at 10:40 o'clock. Members of the order as asked to be there not later than 10:55 and to wear their badges. Municipal Chapter, I.O.D.E., wish to thank the Boy Scouts, Girl Guides and Sea Cadets for making such a splendid showing at the service at Queen Victoria's statue on May 23, also to compliment the band, whose fine playing added very much to the beauty of the ceremony, and to the School Cadets, under Captain Wheadon, for their very smart appearance. Members of Primary Chapters are asked to note that the order is changing its location next week, consequently the rooms are upset and not available for meetings.

* * *

Royston W.A.

The monthly meeting of the local branch of the Woman's Auxiliary was held at the home of Mrs. Craig, and a discussion took place of plans for a garden party and strawberry tea on June 27. The candy stall was allocataed to Mrs. Hilton, and the apron stall to Mrs. G. Thomas and Mrs. Cole. Music and clock golf are included in the entertainment planned. Among those present were Mrs. Pack, president; Mrs. Jeffreys, secretary; Mrs. Craig, Mrs. Doble, Sr., Mrs. Doble, Mrs. Dowling, Mrs. Noreen, Mrs. Henning, Mrs. Edwards, Mrs. Forde, Mrs. Whitehouse, Mrs. Holton, Mrs. Cole, Mrs. Watson, Miss K. Temple and Rev. E. O. Robathan.

* * *

Somenos St. Mary's W.A.

The Somenos St. Mary's Women's Auxiliary held a most successful card party in the Duncan K. of P. lodge room on Tuesday evening, which was much enjoyed by the forty players. The prize winners were: Bridge, Mrs. C. S. Crane, Mr. G. A. Tisdall; consolations, Mrs. De Labilliere, Mr. L. J. Hamilton; five hundred, Mrs. Ben Helen, Mr. Leo Helen; consolations, Mrs. K. Smith, Mr. Solly Saunders; whist, Mrs. Thomas Tweedy, Mr. M. A. Leslie-Melville; consolations, Mrs. M. A. Leslie-Melville, Miss Mollie Yates.

Home-Cooking Sale

The Ladies' Club of the New Thought Temple are holding a sale of home cooking in David Spencer's basement this morning. Mrs. Elrick and Mrs. Archie Hood are in charge.

* * *

King's Daughters' Meet

The district meeting of the King's Daughters will be held at the home of Mrs. Hardie, 2164 Oak Bay Avenue on Monday at 2:45 p.m.

Women's Institutes of Vancouver Island

COLWOOD

The regular monthly meeting of the Colwood Women's Institute, held in the Institute room on Wednesday last, was well attended by members, two visitors also being present. Mrs. S. Goodall gave an excellent account of the conference held at Duncan, and of great interest to the Colwood members was the discussion of the Hoodless Memorial, and the decision of other branches to give it further consideration.

Through the kindness of Mrs. J. Dunmuir a garden fete, under the auspices of the Colwood Women's Institute, will be held on Wednesday, July 18. The funds will be in aid of the Queen Alexandra Solarium, Mill Bay.

The members are already preparing the wool for a "quilting bee" to be held in the Institute room on Wednesday, May 30, at 7:30 p.m. Special prizes will be given by the Institute to the local school for a spelling contest. A prize for each grade will be awarded in place of the medal given for the entrance examination previously.

An interesting discussion was opened by Miss Kelly (president) on "Immigration," to which many of the members replied, and great interest was shown. Afternoon tea was served by Mrs. E. Sheilds and Mrs. J. Goodall.

Women's League Organizer Here

Mrs. A. J. Kemball, of Calgary, Western organizer for the Catholic Women's League of Canada, arrived in Victoria on Wednesday afternoon and has been a guest in the city until today. Mrs. Kemball addressed a representative gathering of all the subdivisions of the Catholic Women's League in the library of the Bishop's House on Wednesday evening. The first vice-president of the Diocesan Board, Mrs. J. J. McKenna, presided, and Rev. Father Evans, rector of St. Andrew's Cathedral and chaplain of the Victoria subdivision, spoke in glowing terms of the work accomplished by the League and outlined some of the plans for future development.

Mrs. Kemball, who is making a survey of her district in preparation for the annual convention to be held in Calgary on June 24, told the members of her organization work, assuring them that once the League and its constitution are properly understood, the organizer meets with spontaneous help and appreciation on all side. Above all she urged the study of the constitution, grasping the full meaning of the spirit of kindness and co-operation which it instilled while working for God and Canada. The efforts of the Junior League in Calgary were found most interesting and the good that has been accomplished there and elsewhere was shown to be great and varied, covering all the more vital problems of the day.

Questions were asked and a lively discussion followed the address. Miss Harriet O'Brien, Victoria diocesan organizer, congratulated Mrs. Kemball on her splendid record and called for a standing vote of thanks, which was given amid hearty applause.

Those particularly interested in the work of the Catholic Women's League, which comprises education, social service, immigration and child welfare, are notified that a membership tea will be held at the home of the Misses O'Brien, 67 Wellington Street, on June 5.

ROYSTON PERSONAL

ROYSTON BEACH, May 25.—Mrs. Tom Wilson proceeded over the road to Victoria with her brother, Mr. Edwards, of Courtenay, on Friday evening, having just received word of the death of her father, Mr. Charles Edwards, of Fernwood district, at the age of seventy-five years. Mrs. Wilson's father and mother had only recently celebrated their golden wedding in Victoria.

Confirmation Held

Rt. Rev. C. D. Schofield, Bishop of Columbia, will confer the rite of confirmation at the evening service on Sunday next in St. Luke's Church, Cedar Hill, at 7 o'clock.

Tribute Paid to Memory of Queen Victoria

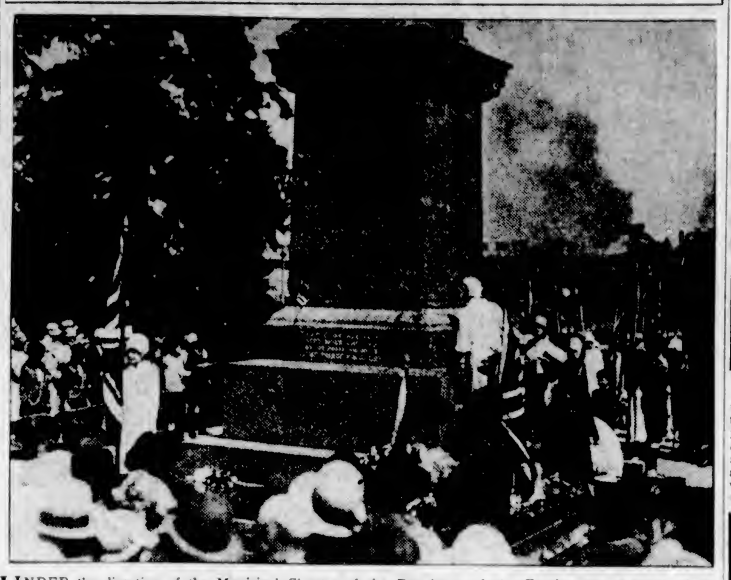

UNDER the direction of the Municipal Chapter of the Daughters of the Empire, the memory of the beloved sovereign was recalled by impressive ceremonies which were performed on Wednesday morning about the monument in Parliament Square. This feature of the proceedings connected with the celebration of May 24, the birthday of Her Late Majesty Queen Victoria, is always a distinctive part of the commemoration.

Mrs. Larkin Will Present Canadian Women at Court

LONDON, May 25.—Women will be presented at court at Buckingham Palace on June 12.

Mrs. Larkin, wife of Hon. P. C. Larkin, Canadian High Commissioner in London, will present the Canadian debutantes to Their Majesties. The following will be presented:

Ottawa—Mrs. Lapointe, wife of Hon. Ernest Lapointe, Minister of Justice; Miss Odette Lapointe, Mrs. Norman Anderson, Mrs. Sutherland Brown, Miss Eva Gauthier, Miss Barbara Greene, Mrs. Lillian Pugsley.

Toronto—Mrs. W. W. Beardmore, Miss Elizabeth Beardmore, Miss Dorothy Boone, Lady Eaton, Miss Catherine Gordon, Mrs. George O'Neill, Miss Dorothy and Miss Marion O'Neill, Lady Pellatt, Mrs. George Ross, Mrs. Leslie Wilson.

Montreal—Madame Louis Hebert, Miss Hebert, Mrs. J. E. Perrault.

Halifax—Miss Dorothy Bell, Miss Helen Bell.

Calgary—Mrs. Arthur Berryman.

Camp Borden, Ont.—Mrs. Phillip Karnshaw.

Winnipeg—Mrs. Harold Edwards, Mrs. George Johnson.

Saint John, N.B.—Mrs. Leonard Tilley, Miss Alice Tilley, Miss Margaret Tilley.

Lindsay, Ont.—Mrs. Clifford Mulligan.

Ottawa—Miss Rene Haweis.

Kingston, Ont.—Mrs. Leslie Goodeve, formerly of Victoria.

London, Eng.—Miss Cecil Cambie, daughter of Charles Cambie, manager of the Canadian Bank of Commerce, London.

LIGHTNING STRIKES

LANDSBURG, Germany, May 25.—Lightning struck a group of women farm workers who had sought shelter under a tree in a storm yesterday. Eight of the women were killed, three seriously injured, and five others slightly injured.

Old-fashioned "birchings," or whippings, were recently meted out to six boys, from nine to thirteen years old, in a court at Edinburgh, Scotland. They were given three stripes each. They threw stones at a passenger train, breaking thirteen windows in coaches and engine.

Fashion Fancies

By Marie Belmont

Especially in the Spring, it is necessary to include in your wardrobe a coat that is not definitely sport nor yet definitely dress. For this purpose a model like the one in the illustration is ideal.

It is in the popular combination of black and beige, the coat itself, being of cashmere, while the wide, deep revers are of satin.

Attached to the outside edges of the revers is a wide scarf of black satin. The cuffs are of soft black fox.

SOUND AUCTION BRIDGE

By WILBUR C. WHITEHEAD

The World's Greatest Authority

HAND NO. 114

North: ♠ 9 7 ♡ 9 7 3 ◇ A K 10 6 3 ♣ 9 8 2

West: ♠ K J 10 ♡ A Q J 8 2 ◇ Q J ♣ 10 5 3

East: ♠ 8 6 5 4 3 2 ♡ 6 4 ◇ 9 8 7 4 ♣ 7

South: ♠ A Q ♡ K 10 5 ◇ 5 2 ♣ A K Q J 6 4

South is the dealer. What is the proper bidding and play?

In the next issue Mr. Whitehead will explain the salient points in the bidding and play of the above hand. Fill out your own chart and compare it with his method.

These hands must not be bid or played "Double Dummy," i.e., as though all four hands were exposed.

NOTE—In recording the Auction, or the play, use "S" for Spades, "H" for Hearts, "D" for Diamonds, and "C" for Clubs. Use "NT" for No Tromp. "DBL" for double, "REDBL" for redouble.

THE PLAY

Tricks	South	West	North	East	Won by N S	Won by E W
1						
2						
3						
4						
5						
6						
7						
8						
9						
10						
11						
12						
13						
				Total Tricks Won		

(Bracket the card led to each trick)

	Declarer	Opponents
Point Score		
Honor Score		

THE BIDDING

South Bids	West Bids	North Bids	East Bids

Final Bid ..... Played by .....

Yesterday's Hand as Played by Mr. Whitehead

HAND NO. 143

S—♠ K Q 9 ♡ A K 8 3 2 ◇ 7 5 ♣ 7 5 2
W—♠ 8 6 5 4 2 ♡ — ◇ 10 9 8 6 4 2 ♣ 4 3
N—♠ A 3 ♡ Q 7 6 5 4 ◇ J 3 ♣ A J 10 9
E—♠ J 10 7 ♡ J 10 9 ◇ A K Q ♣ K Q 8 6

The Correct Bidding and Play

THE BIDDING

South Bids	West Bids	North Bids	East Bids
1 H	Pass	4 H	Pass
Pass	Pass		

Final Bid 4 H Played by South

THE PLAY

(Bracketed card shows lead to each trick)

Tricks	South	West	North	East	Won by N S	Won by E W
1	D5	(D6)	D3	D8		1
2	D7	D4	D1	(D K)		1
3	H K	D2	H4	(H J)	1	
4	(H 2)	D9	H Q	H 9	1	
5	(H A)	S4	(H 5)	H 10	1	
6	(S 9)	S2	S A	S 7	1	
7	S Q	S 4	(S 3)	S 10	1	
8	(S K)	S 5	C 4	S 2	1	
9	(C 2)	C 3	C 10	C Q		1
10	H 3	D 10	C J	(D A)	1	
11	(C 7)	C 4	C A	C 6	1	
12	H 8	S 6	(H 6)	C 8	1	
13	(C 5)	S 8	H 7	C K	1	
				Total Tricks Won	10	3

	Declarer	Opponents
Point Score	32	
Honor Score	32	

Salient Points of the Bidding

North, holding the necessary support, jumps his partner's Heart bid to four to shut out if possible a Spade or Diamond bid by East, who, if given the opportunity to show cheaply either or both of these suits, might force the bidding beyond contract possibilities.

Salient Points of the Play

Trick 6.—Declarer has lost two Diamond tricks and must lose two Clubs and his contract if he finesses the suit twice and finds both the King and Queen of Clubs in East's hand. He therefore plans to avoid the necessity of finessing twice by eliminating Spades from his two hands (Diamonds having already been eliminated) and forcing an adversary to lead Clubs after the first finesse.

Trick 10.—East must either give Declarer a discard of his losing Club by the lead of a Diamond or else lead Clubs up to Dummy's tenace.

(Copyright, 1928, Republic Syndicate, Inc.)

Children's Festival

New Christ Church Cathedral

¶ Opening with short service in Old Cathedral at 2.30 p.m. today, followed by procession to New Building. All children invited.

¶ The public will be admitted to New Cathedral after children's procession. Also tomorrow (Whitsunday), 2.30 to 5.30 p.m.

¶ Gifts towards construction of Baptistery and Children's Corner will be received at the Children's Arch.

Improves Sandwiches Greatly

Sandwiches seasoned with a dash of Colman's Mustard are particularly appetizing and palatable. Give the sandwiches served in your home a racy, piquant flavour by adding a little Colman's Mustard.

Write for FREE recipe book on pickles, salads, salad dressing, sandwich fillings, etc.

COLMAN-KEEN (Canada) Limited
1002 AMHERST STREET - MONTREAL

Devilled Cheese Crackers
1½ cups diced metal Canadian cheese; 1 teaspoon Colman's Mustard; 4 teaspoons Worcestershire sauce; 2 tablespoons butter; 1 tablespoon vinegar; ¼ teaspoon salt; ⅛ teaspoon cayenne. Heat the cheese with the seasonings and flavourings until light and creamy. Spread on toasted crackers and serve with salads. This will spread about fifty crackers.

COLMAN'S MUSTARD
Aids Digestion

The Salada Tea Company is the most successful tea company in North America. If you do not use "SALADA" Tea—you do not know the pleasure and satisfaction you are daily missing. 80c to $1.05 per lb.

"SALADA" TEA

278 N.W.

A Gift for That Wedding or Shower!

CASSEROLE DISH

Pyrex lining, silver-plated frame with dainty designed piercings, $5.75. See Our View St. Window Display

Mitchell & Duncan
LIMITED
Jewelers
Cor. Government and View Streets
Phone 675

Comfort Guaranteed in All Our

PLATES

We use only the highest grade materials and withal you save from $15

DR. COULTAS
1108 DOUGLAS ST.
(GROUND FLOOR)

DON'T MISS THIS!

SAT. May 26 7:45 P.M.

Stereopticon Lecture

BY

PROF. C.T. EVERSON

Who Spent Seven Years in Rome, Italy, and Is Therefore Thoroughly Versed in This Subject

"ROME The Eternal City"

Beautifully colored pictures showing the Vatican, "the ten-thousand-room palace of the Pontiff, the gilded halls, throne-room and private apartment of the Pope, the great galleries of paintings and sculpture; St. Peter's Church, and the coronation of the Pope; the election of the Pope, his death and burial; the diamond crown of the Madonna, the monasteries where the monks live their daily lives, dining hall, death and burial in holy ground brought from Jerusalem and how their bones are made into figures after burial. Showing the monastery where Martin Luther lived while in Rome, the holy stairs that he ascended on his knees and from which he arose and started the Reformation; showing the great Church of the Lateran, where leading councils of the church were held; showing the Castle D'Angelo, once a tomb of emperors, later a fort, into which the Pontiff fled by a specially built passageway and in which were underground cells; showing the Pontiff in his private office, preaching to the people, receiving pilgrimages, etc.

Interesting, Educational and Not Sectarian

'BIG TABERNACLE'

Admission $1 Students, 75c Children, 50c

Special Music

PANDORA AND VANCOUVER

The large, full-size biscuits

SHREDDED WHEAT

100 per cent whole wheat - thoroughly baked - every shred crisp and tasty - a refreshing relief from the heavy foods of Winter - with milk or cream.

TRISCUIT, the crisp, tasty cracker

Made by The Canadian Shredded Wheat Company, Ltd.

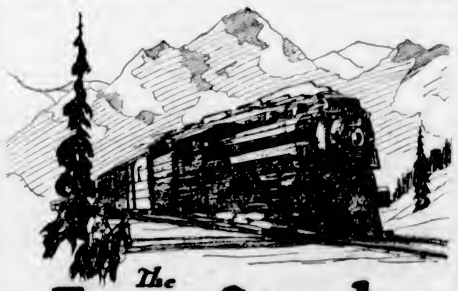

The Trans-Canada LIMITED

The Canadian Pacific train De Luxe will for the tenth season make first 1928 trip May 13

— SLEEPING CAR PASSENGERS ONLY —

Leave VANCOUVER ..... 6:30 p.m. daily
Arrive CALGARY ..... 7:35 p.m. first day
Arrive WINNIPEG ..... 7:20 p.m. second day
Arrive MONTREAL ..... 2:00 p.m. fourth day

Standard Railway Time

Steel Equipment

Dining car
Standard sleeping cars
Compartment cars
Compartment observation

Canadian Rockies by Daylight

Open observation cars between Calgary and Revelstoke. Oil-burning locomotives in the mountains

All important commercial and tourist centres reached at convenient hours

The Trans-Canada will be operated until September 29

Travel CANADIAN PACIFIC

Canadian Pacific Express Travellers' Cheques Good the World Over

Society and Women's Affairs

Personals, Parties Visitors

Return to Government House

The Lieutenant-Governor, Hon. R. Randolph Bruce, and Miss Mackenzie returned to Government House yesterday afternoon from the Mainland. At 4 o'clock His Honor received Captain C. T. Owens, commander of the United States Ship Pennsylvania, and Lieutenant-Commander R. I. Agnew, of H.M.C.S. Vancouver, who paid their official calls at Government House.

* * *

At Hamsterley Lakeside

Among those present at the special dance at Hamsterley Lakeside on Thursday evening were Mr. and Mrs. H. Plimley, Mr. and Mrs. A. Henshall, Mr. and Mrs. L. H. Sampson, Mr. and Mrs. S. F. Neville, Mr. and Mrs. F. R. McFarlane, Mrs. Hurn, Mrs. I. Thomas, Mrs. McGraw, Mrs. A. S. Batcom, Misses D. Davidson, C. Elford, Marten, Motion, B. Grimison, M. Sjolander, E. Ruddock, M. Stubbs, R. Horsey, P. Deaville, A. White, B. White, M. Glassford, Joan Hutchinson, V. Wolfenden, L. Tripp, M. Cochran, M. Francis, Nancy Reid, D. Shepheard, Jane Morrison, Marjorie Bray, Jean Morrison, B. Bray, M. Reid, Zeta Clark, Irene Bick, K. Francis, M. McKenna, Athalie Gibson, Doris Kent-Fawkes, E. Stubbs, Margaret Sanson, K. Waites, Marion Wilson, Dr. Fraser, and Messrs. L. Shepheard, R. Crane, Pendray, C. Bernard, J. Kent-Fawkes, D. Wilson, J. Ferrie, J. Pemberton, Roy Harris, B. Slade, M. Calderwood, E. Cooper and party, C. Barker, L. Backter, E. Dyson, K. Cooper, L. Matthews, R. Tebo, H. Griffith, J. Cox, S. Roberts, G. Rodd, M. Messiter and many others. During the afternoon several parties were given at Hamsterley, among those entertaining being Mayor and Mrs. Pendray, Mr. and Mrs. Napier and Mr. Pauline.

* * *

Soiree at "The Oaks"

The American Consul, Mr. G. A. Bucklin, entertained at a soiree at "The Oaks," Oak Bay Avenue, last evening in honor of the junior officers and cadets of the U.S.S. Pennsylvania. Dancing and "stunts" were enjoyed by the informal gathering, and the house and garden were brilliantly illuminated with myriads of colored lights and masses of flowers were arranged in the reception rooms. Among those invited were Lieutenant and Mrs. P. C. Wrenn, Ensign and Mrs. Tallman, Ensigns C. F. Stillman, J. Aldridge, Jr., P. S. Griffith, O. W. Anderson, L. W. Cease, R. S. Clarke, M. A. Nation, Cadets Ide, Scott, Lattu, Van de Mark, Claudius, Brown, Archer, Cuttier, Hillsman, Henderson, Zanzot, Stanley, Kuehn, Braun, Aorans, De Bagh, Riner, Webb, Moack, Tieslau, Attschuler, Carlson, De Mandel, Funke, Herrick, Miller, Murdock, Parke, Weagant, Fitzgerald. A number of Victoria girls were invited to meet the officers.

* * *

Dinner at Government House

The Lieutenant-Governor and Miss Mackenzie entertained at a dinner party at Government House last night in honor of Captain C. T. Owens. Those invited included Captain Owens and Commander White, chief executive officers of the U.S.S. Pennsylvania, Mrs. Owens, Mrs. White, the Premier and Mrs. J. D. MacLean, Admiral Sir Charles E. Kingsmill, Hon. W. H. and Mrs. Sutherland, Commander and Mrs. P. W. Nelles, Brigadier-General and Mrs. McNaughton, Lieutenant-Commander and Mrs. R. I. Agnew, Hon. W. C. and Mrs. Nichol, Mrs. Dunsmuir, Miss D. Dunsmuir, Mr. and Mrs. G. A. Bucklin, Mr. and Mrs. R. P. Butchart, Miss Agnew and Mr. A. M. D. Fairbairn.

* * *

Evening Party

Miss Queenie Johnson was hostess at an enjoyable party at her home, 1057 Redfern Street, on Tuesday evening. Her guests were Mr. and Mrs. Emmerson, Mr. and Mrs. Newall, Mr. and Mrs. C. Dale, Mrs. Lawson, Mrs. Nason, Misses Dorothy Forde, Ina Tait, Maud Lilly, Doris Dale, Alice Morley, R. Date, Lena Spouse, Minnie Lawson, Ada Newall, Thelma Westcotte, Messrs. Percy Morley, Don Date and Clyde Ballantyne.

* * *

Party for Bridal Couple

Mr. Justice and Mrs. M. A. Macdonald, Fairfield Road, entertained at a bridge party last night in honor of Miss Helen Macdonald and Mr. Oliver Pauline. Others invited were Miss Norma Macdonald, Mr. and Mrs. Cecil Laundy, Mr. and Mrs. Clifford Collison, Miss Iris Burton, Miss Helen Forman, Miss Catherine Fraser, Miss Christine Ross, Mr. Matier, Mr. George Pauline, Mr. Allan McAnally and Mr. Vincent McKenna.

* * *

To Attend Reunion

Rev. John Campbell, D.D., has received an invitation from the Alumni Association of the University of Toronto to be its guest at the annual reunion dinner at Hart House on June 7, and during the three days of the college alumni meetings. Dr. Campbell is the oldest graduate of the university west of the Rockies, having graduated during the regime of Dr. John McCaul.

* * *

Wedding Arranged

The Chief Justice and Mrs. J. A. Macdonald have issued invitations for the wedding of their daughter, Helen, to Mr. Oliver William Pauline, at Christ Church Cathedral, on Monday, June 11, at 8:30 o'clock. The reception will be held at "Somerled," St. Charles Street, the home of the Chief Justice and Mrs. Macdonald.

* * *

Luncheon Hostess

Miss Mona Mitler entertained at luncheon at the Victoria Golf Club yesterday afternoon in honor of Miss Helen Macdonald. The guests included Mrs. Clifford Collison, Miss Norma Macdonald, Miss Iris Burton, Miss Helen Forman, the Misses Margaret and Mary Campbell, Miss Anna McBride, Miss Catherine Fraser.

* * *

At Empress Hotel

Mr., Mrs. and Miss Hunter-Weston arrived yesterday by the Niagara for the purpose of spending their usual Summer holiday. They are at present staying at the Empress Hotel.

Gold Medalist in Musical Festival

—Photograph by Young.

MISS PHYLLIS COOK

Pupil of Mrs. Gertrude Huntly Green, is seen holding the cup she won as gold medalist in the championship class for instrumentalists at the recent British Columbia Musical Festival. Miss Cook, who lived at Kelowna before coming to Victoria to continue her musical studies, was gold medalist in the open class at the Okanagan and British Columbia Festival held in 1927.

Birthday Congratulations

A large number of friends of Mr. John Ross, 349 Linden Avenue, called on him on Thursday to congratulate him, it being his eighty-fourth birthday. Mr. Ross was the recipient of many flowers and gifts expressing the love and esteem which is felt towards him by his many friends.

* * *

Returns to Island

After spending the Winter in Seattle, Miss Lila van Kirk, who will be remembered as a talented lecturer in the city for some time last Spring, has returned to the Island and has taken Mrs. Cole's cottage at Cowichan for the Summer.

* * *

Tea Hostess

Mrs. R. Bjornsen entertained at the tea hour yesterday in honor of Mrs. F. W. Mackenrot, who is recuperating after a serious illness. Miss D. Mackenrot, of Cranbrook, B.C., assisted the hostess.

* * *

Cowichan Bay Party

On Tuesday evening, Mr. and Mrs. Joseph Reade, of Cowichan, entertained about eighty guests at a delightful bridge supper in the Buena Vista Hotel, Cowichan Bay.

* * *

Tea Party for Bride-Elect

Mrs. R. H. Green, Vancouver Street, was hostess at a small tea party yesterday afternoon in honor of Miss Helen Macdonald.

* * *

Visiting at Ganges

Miss Doris Taylor left on Wednesday for Ganges, where she will be the guest for a few days of Captain and Mrs. V. C. Best.

* * *

News of Bereavement

Mrs. A. E. Benson has received news of the death of her brother in the East. He was employed by the Government for many years.

* * *

Return to Vancouver

After spending several days at the Beach Hotel, Mr. and Mrs. E. Cave-Brown-Cave have returned to their home in Vancouver.

* * *

Leave for England

Lieut.-Col. and Mrs. W. H. Belson, of Deep Cove, are leaving today for a three-month visit in England.

* * *

Visiting Here

Mr. Leslie Grant is in the city for the week-end with Mr. Owen Barton, of New Zealand, as his guest.

* * *

At James Bay Hotel

Mrs. C. E. Hope and Miss Hope, of Port Langley, B.C., are registered at the James Bay Hotel.

* * *

At Beach Hotel

Mr. and Mrs. Gordon Prentice, of Seattle, are registered at the Beach Hotel.

* * *

From Vancouver

Mr. and Mrs. James Macaulay, of Vancouver, are guests at the Beach Hotel.

South Pender, Saturna

Mr. G. F. Richardson spent a few days in Victoria last week, returning on Friday.

* * *

Miss Marjorie Campbell went to Victoria today to spend the holidays with her parents.

* * *

Mr. George Copeland returned to Saturna on Tuesday after spending a week on South Pender.

* * *

The many friends of Mrs. W. U. Pender will be glad to hear that she is making rapid recovery after her recent operation in St. Joseph's Hospital.

* * *

Major and Mrs. Pender have taken a house on Fell Street, Victoria. Mrs. B. Spalding-Irving is residing with them.

* * *

Mr. and Mrs. J. Dick spent last week-end with Mrs. Dick's parents, Mr. and Mrs. G. F. Payne.

Somenos Social News

Mr. and Mrs. Alfred Peterson and their three sons, Charlie, Leslie and Elmer, motored to Nanaimo for the holiday.

* * *

Mrs. Ernest T. Jennings left for Victoria to attend the funeral of her father, Mr. Thomas Luscombe.

* * *

Mr. Roy Philpot, Herd Road, spent Empire Day in Nanaimo.

* * *

Mrs. James Highsted left for Victoria, where she will join Mr. and Mrs. John Baker, of Somenos, who are visiting there prior to their motor trip to Eastern Canada. They will leave Sidney on Monday morning.

* * *

Miss Anna Kier, of St. Joseph's Hospital nursing staff, spent the week-end visiting her parents, Mr. and Mrs. George Kier.

Colwood Personals

Rev. H. Pearson, Mrs. Pearson and Miss Muriel Pearson, of Ladysmith, en route to Victoria, spent a short time in Colwood renewing old acquaintances on May 24.

* * *

Mr. and Mrs. G. Pilmer and family, of Victoria, have rented Mr. W. McIlwaine's Summer cottage at Ocean Beach for the Summer season.

Alert Bay News

Mr. and Mrs. W. Halliday returned to Alert Bay after a visit to Vancouver in the launch the Gi-Kumi.

* * *

Dr. R. Felton, who has been in Toronto for the past nine months, was a visitor in Alert Bay for a few days before proceeding to Victoria.

Patricia Bay News

Mrs. Wilfred Sadler, of Vancouver, is visiting her parents, Mr. and Mrs. William McLean, during the absence of her husband, Professor Sadler, at Prince Rupert.

* * *

Mr. William Rowse returned to his home, South Arlington, after spending the last two weeks in Portland, Oregon.

* * *

The friends of Mr. F. Herchmer will be pleased to know that he continues to improve at Resthaven, where he is a patient.

CONCERT CANCELLED

Owing to unforeseen circumstances, the special concert to have been given in the Colisum on Sunday evening has unfortunately had to be cancelled.

Phone 647

NANAIMO WELLINGTON

J. Kingham & Co., Ltd.

HOUSES FURNISHED ON EASY TERMS

Standard Furniture

719 Yates Street

ABOUT YOUR EYES see

Norman G. Cull

LIMITED

1108 DOUGLAS ST.

PHONE 7099

PERMANENT WAVE

$7.50 Up

713 Yates St. MARINELLO Victoria B.C.

No. 2 Craig St., Duncan Phone 226

Today Copas & Son Have

Strictly Fresh Eggs, B.C. Firsts, per doz.	28c	Fresh Lawndale Creamery Butter, 2 lbs. for	85c
Nice Sliced Breakfast Bacon, per lb.	35c	Fresh Local Asparagus, per lb., 18c; 2 lbs. for	35c
No. 1 Local Tomatoes, per lb.	35c	Nabob Pure Raspberry Jam, 4-lb. tin	55c
Fine Large Bananas, per doz.	35c	Finest Ontario Cheese, per lb.	33c
Heinz Pork and Beans in Tomato Sauce, regular 12½c, per tin	10c		

FRESH STRAWBERRIES Basket 20c

COPAS & SON

Corner Fort and Broad Sts. Phones 94 and 95

A Happier Kitchen

Forget Your Kitchen Worries and Troubles

Install an Electric Range. A size and Style for Every Requirement.

A Number of Real Bargains

This month only.

Moffat, Westinghouse and Hotpoint Ranges

Small down payment and convenient terms

B.C. Electric

Douglas Street Langley Street

Continuous Clarification System Used

Pantorium Dye Works

Fort and Quadra Sts. Phone 3207

Try the Victoria Service — There's None Better

SPACIOUS

Even the smaller models have 9 square feet of food shelf space.

General Electric Refrigerator

Now on display at

Jameson Motors, Ltd.

740 Broughton Street Phone 2246

FLOWERS

For Every Occasion

A. J. Woodward & Sons

621 Fort Street, Victoria, B.C.

Hudson's Bay Company.

INCORPORATED 2ND MAY 1670.

Other Stores at Winnipeg, Yorkton, Saskatoon, Edmonton, Calgary, Lethbridge, Nelson, Vernon, Kamloops and Vancouver

Dainty Wash Fabrics, New and Different

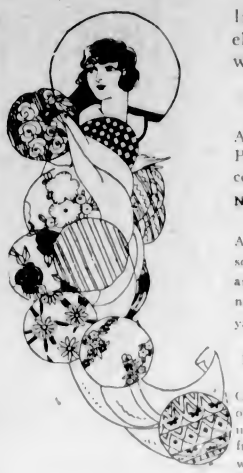

In our fabric sections are many fabrics different from those you will see elsewhere—new weaves, new colorings and designs—lovely materials that will make up into the most charming frocks at very little cost.

Dumarette Prints at 59c Yard

A fabric of fine texture and with a lustrous finish. Printed in many choice designs and color combinations; 32 inches wide. Per yard 59c

New Block Print Voiles at 69c a Yard

A 38-inch material in handsome block print designs and exquisite color combinations. Price, per yard 69c

Printed Rayon Voiles at $1.75 Yard

Offering a choice assortment of lovely designs and colorings for dainty Summer frocks; 38 inches wide. Per yard $1.75

Printed Dimities at 59c Yard

These are printed on tinted grounds creating a most pleasing effect to the frock; 36 inches wide. Per yard 59c

Indian Head Suitings and Novelty Linens

Fast color fabrics, ideal for beach and house frocks. The linens are shown in novelty plaids and checks; the Indian Head in self colorings. Yard 49c

Saturday Special

2,000 Yards High-Grade Spun Silks at 49c a Yard

Standard quality spun silks in weight for frocks, lingerie, slips, drapes, blouses, etc. Full range of colors, including peach, rose, maize, mauve, gull, palm, anna, turquoise, flame saxe, airways, apricot, pink, navy, black, natural and ivory.

No phone orders, please.

Today Special Price, per yard 49c

—Main Floor, HBC

Today's Specials at the Drug Counter

Bathing Caps, helmet shape, with chin straps. Price 48c

Bathing Caps, heavy rubber divers 95c

Cocoa Butter Sticks for sunburn 9c

Almond Lotion 43c

Stay Drest Hair Fixative for 43c

Liquid or Solidified Brillianine at 43c

Sterno Canned Heat, 15c size, 2 for 23c

El Estado Powder Base Cream 69c

Double Astringent Lotion for 44c

Cold Cream 33c

Lavender Water, 4-oz. size for 48c

"Sanat" Compressed Travel Package of Sanitary Napkins for 43c

Elcaya, new package; three special creams for 75c

Special Introductory Offer

Absorbent Cotton, extra fine quality 73c

"Boncilla Special" Cream and Clasmic Beautifier; $1.00 value for 75c

Squibbs' Dental Cream, 43c

Pepsodent Paste 37c

Glasses, for sun glare and wind 69c

Sun Visors, specially strong, at 43c

Drugs, Main Floor, HBC

Savings for Smokers

Alice Tobacco, 1-lb., regular 75c value 69c

Automatic Cigar Lighters, for $1.50

Guaranteed Lightning Fastener Tobacco Pouches, regular $1.00. Special at 83c

Cased Pipes, genuine amber stems. Regular $2.50 value at $2.27

London-Made Briar Pipes, $1.00 value 84c

Royal George Smoking Mixture. The new popular H.B.C. Tobacco, ½-lb. tins. Regular $1.25. Special, today $1.00

Canterbury Mixture, a genuine English blend tobacco in packages 25c

—Main Floor, HBC

Jantzen Swimming Suits

© Jantzen

We have all the smart new shades in Jantzen Swimming Suits for men. These are guaranteed all pure wool, are elastic knit and fit the body comfortably, permitting the utmost freedom in swimming. All sizes. Price $5.75

Elastic Knit Swimming Suits at $3.50

Heavy All-Wool Swimming Suits in a wide choice of popular colors. All sizes $3.50

Boys' Swimming Suits, all wool, elastic knit. Sizes 8 to 15 years. Price $2.25

—Main Floor, HBC

For Durability Use Our Imperial House Paint

Our Imperial House Paint, manufactured in Victoria, is a thoroughly satisfactory paint for inside as well as outside work. It covers easily, has excellent spreading qualities, and dries with a hard glossy service impervious to the elements. Ordinary colors, per gallon $3.75

Per half gallon $1.95

Per quart $1.05

Per pint 65c

WHITE AND GREEN

Per gallon $3.95 Per quart $1.10

Per half gallon $2.10 Per pint 70c

Imperial Creosote Shingle Stain

In dark brown, light brown, chocolate, red and black. Per gallon $1.50

Green, per gallon $1.75

—Lower Main Floor, HBC

Men's Tweed Suits

A Great Value at 35.00

Expertly tailored suits of smart imported tweeds, fashioned in both single and double-breasted styles just right for young men and men who prefer more conservative models. They are guaranteed to fit and hold their shape. All sizes here—yours amongst them. Price $35.00

Saturday Special

Men's Athletic Combinations

These Summer Combinations are made from a fine quality naincheck that will give good wear. They have web and elastic insert at the back, and are double stitched throughout. All sizes. Special for today

1.00

Men's Sports Shirts

Fine Quality Broadcloth in champagne shade. Made with neat long pointed attached collar. All sizes $2.50

Men's Boater Straws

New smart shapes with black ribbon band. All sizes, $1.50 Others at $2.00, $2.50 and $3.00

Genuine Panamas

Crease Crown Panamas in Alpine shape, with good wide brim that snaps down back or front. All sizes $5.00

Boys' Double-Breasted Long-Trouser Suits

Style, quality and extra value are combined in these three-piece suits (coat, vest and long trousers). They are tailored from good wearing tweeds in the most desirable colorings. All sizes, 10 to 18 years. Price $10.95

Boys' Straight Knickers at $1.50 a Pair

Tailored from plain navy serges and grey flannel, fully lined; extra well sewn. Finished with belt loops and side pockets. Sizes 4 to 14 years. Per pair $1.50

Boys' Broadcloth Shirts With Attached Collar

Made with long pointed collar and breast pocket. Choice of white, blue and fawn. Sizes 12½ to 14½. Price $1.85

—Main Floor, HBC

To Entertain Visitors

Tomorrow and Sunday the Kumtuks Club will entertain visiting members from the Mainland and nearby American Business and Professional Women's clubs, the principal cities represented being Vancouver, New Westminster, Seattle, Chehalis, Everett, Bellingham and Bremerton.

The visitors will begin to arrive by the Seattle boat at 12:45 p.m. A reception committee has been appointed to meet this boat and also the Vancouver boat a little later in the afternoon. The visitors will be conducted to the Empress Hotel where a registration office has been arranged for. In the afternoon those who wish may go for drives about the city.

At 7 o'clock a banquet will be held at the Empress Hotel, at which 150 are expected to be present. During the banquet club songs will be sung, and some new ones, made specially for the occasion, will be included. A musical sketch, including songs and dancing, has been arranged by Mrs. Stewart and will follow the dinner. Mrs. D. W. McFadden, of Bremerton, will be the feature speaker of the evening.

On Sunday morning the visiting ladies will be given an opportunity either to attend church or go for drives. At 1:30 o'clock a luncheon will be held at the Beach Hotel, Oak Bay, at which the visitors will be the guests of the local club. After the luncheon a short round table conference will be held.

During the afternoon and evening the executive will be "at home" at the residence of Miss Wigley, 929 Burdett Avenue, to the visitors and local club members. A supper will be served at 6 o'clock, to which all will be welcome.

CHILDRENS' STORY HOUR

A story hour for children will be held in the Y.W.C.A. this morning at 10 o'clock. All children will be welcome.

Change of time on E. & N. Ry.—May 23, trains depart 9:15 a.m. and 5 p.m.

H. B. C. Superior Optical Service
Eyes scientifically examined and glasses correctly fitted. All repairs handled promptly.
Mezzanine Floor H.B.C.

Hudson's Bay Company.

INCORPORATED 2ND MAY 1670.

Phone 1670 For Quick and Courteous Service
Private Exchange Connecting All Departments

Other Stores at Winnipeg, Yorkton, Saskatoon, Edmonton, Calgary, Lethbridge, Nelson, Vernon, Kamloops and Vancouver

Today--An Important Shopping Day--Many Special Bargains

For Your Garden

3-Ply Corrugated Garden Hose, made by Goodyear Rubber Co., complete in 50-ft. lengths with couplings. Price ... **$7.35**
Or, by the foot. Price ... **14c**

Plain Garden Hose, in 50-ft. lengths with couplings. Complete, **$5.45**

Qualcast Lawn Mowers of English manufacture, and guaranteed for three years. Plain bearings.
12-Inch size. Price ... **$10.25**
14-Inch size. Price ... **$10.95**
16-Inch size. Price ... **$11.50**
14-Inch Size, with ball bearings. Price, each ... **$14.50**

Grass Catchers, with zinc bottom, to fit any size machine. Priced at, each ... **$1.25**

—Lower Main Floor, HBC

Requisites for the Week-End Picnic

50-Sheet Rolls of Housekeepers' Waxed Paper
At 6 rolls for ... **49c**

Paper Picnic Plates
In all sizes. Per dozen ... **10c**

Wax Drinking Cups
Will be welcomed by thirsty folk at the picnic. Price, per doz. ... **15c**

White Paper Serviettes
Are absolutely necessary for a picnic unless you prefer a big laundry bill afterwards. Price, 100 for **25c**

Lunch Sets
Containing one heavy crepe paper table cover, size 52 inches x 42 inches, and 12 napkins. Regular 25c. Price, per set ... **19c**

Floral Crepe Paper Serviettes
Of bright and festive appearance. Price, per dozen ... **10c**

Crepe Paper Table Covers
In sizes 54 inches x 72 inches or 61 inches x 84 inches. All white or white with colored floral borders. Price, each ... **35c**

—Main Floor, HBC

Remnants of Linoleums and Oilcloths

At Bargain Prices

Many useful lengths of floor coverings which will be found very handy for camp and Summer cottage, also bathroom, pantry and hallways.

Heavy Printed Oilcloth and Feltol Remnants; value 58c per square yard. Price, per square yard ... **30c**

Printed Linoleum Remnants; values to $1.19 per square yard. Price, per square yard ... **50c**

Inlaid Linoleum Remnants; values to $2.00 per square yard. Price, per square yard ... **$1.00**

—Third Floor, HBC

Space Saving Furniture for Your Summer Home or Camp

Deck Chairs
With arms and canvas seats. Price, each ... **$3.95**
Hardwood Chairs, adjustable and with stripe duck seats. Priced at, each ... **$3.50**
With arms and footrest. Priced at ... **$5.50**

Folding Porch Chairs
With heavy duck seats and backs. Very strong and comfortable. Useful to take to camp and useful when taken home afterwards. Price, each ... **$6.25**

Camp Tables
Strong to hold up and handy to fold up. A particularly fortunate combination of qualities in a camp table. Useful size. Price ... **$5.95**

Camp Cots
Wood Frame Cots, with double woven wire webs and folding legs. Price ... **$4.00**
Folding Canvas Cots of best hardwood construction and heavy duck. Price ... **$5.25**

—Fourth Floor, HBC

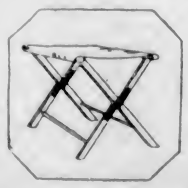

Special for Today

Folding Camp Stools

All hardwood construction with heavy brown duck seats. There is a limited number only. Regular $1.10. Special Price ... **89c**

—Fourth Floor, HBC

120 New Summer Hats Special at $1.95

These are for women or misses and they are lovely—both the trimmed and the sports styles. All colors and all head sizes. You will find both large and small hats, clever little silk and straw hats, and hats of all straw trimmed with Summery flowers. Also soft sports hats and many others. All are extra special values and all are at the same price—

$1.95

Summer Sports Hats
The VERY newest and the MOST Summery light-weight soft straw hats and, of course, in the VERY newest colors; for instance, yellow, orchid, shell pink, ivory and banana. These colors are employed very effectively and witness to the artistic skill of the designers. Many are in all white and these are very effective also. Prices
$3.95 to $5.95

Children's White Felt Hats
Assorted styles and extra good quality. Price ... **$2.50**

Children's Natural Leghorns and Colored Novelty Straws
These graceful hats are neatly banded and well finished. Price ... **$1.95**

—Second Floor, HBC

Up-to-the-Minute Styles in Suits and Coats at Exceptionally Low Prices

If you are a practically inclined woman who chooses her clothes with a thought for the future and for the comfort and wear to be obtained from them, you will be interested in our ready-to-wear section. If to your practical mindedness you add a sense of beauty and a love for soft, pretty and harmonious colors, then you will be doubly interested. If your purse be somewhat light, remember that you will not be pressed to buy the first garment you notice but that your individual problem, no less than your individual tastes, will be fully considered and your desire to economize remembered by those who will serve you.

Ensemble Suits in Kasha Cloth
Formerly $39.50—Special at $27.95

Three-piece ensembles, consisting of smart coat in belted or unbelted style, well tailored and trimly fitting skirt to match and novelty over-blouse in fancy mixture or plain crepe de Chine trimmed with the material of the suit.

The coat can be worn separately with dainty Summer frocks, thus adding considerably to the practical value of an ensemble. Shown in natural and grey mixtures. Sizes 16 to 20. Special Price ... **$27.95**

Two Big Bargains in Printed Scarves

These Suit Length Scarves, which are made from a heavy quality crepe de Chine, are shown in a wide variety of charming designs and color combinations. They are specially priced in two groups:

Group No. 1
Regular $3.50 and $4.50 for ... **$1.98**

Group No. 2
Regular $5.50 and $6.50 for ... **$2.98**

—Main Floor, HBC

Novelty Coats at $25.00

In satin cloth, Kasha and Poiret twill, featuring the season's newest modes, with trimmings of cut leather or rich Summer furs. These feature also the new collars standing high to the neck at the back, scarf ties, huge flared cuffs, decorative pockets and novelty belts. Colors include gooseberry, grey, rose beige, Nue blue and navy. Sizes 16 to 38. Price ... **$25.00**

Kasha Cloth Coats at $14.95

In tailored and novelty styles with new scarves, two-way or upstanding collars and some with a touch of black trimming. With or without fancy belts. Shown in natural, blue, grey and sand shades. Well lined. Sizes 16 to 38. Price ... **$14.95**

A Wonderful Value in Smart Coats for the Larger Women, $33.95

These Coats have been specially designed to give becoming and correct lines to the larger figure of the queenly or "Du Maurier" type. They are well tailored in Poiret twill and tricotine and the collars are trimmed with moleskin and other flat Summer furs. They have well fitting shoulders and long rolled revers. Shown in navy and black only. Sizes 42½ to 50½. Price ... **$33.95**

—Second Floor, HBC

Swimming Suits for Women and Girls

Women's All-Wool Swimming Suits at $2.95
Made from soft wool yarn in excellent weight and perfect fit. Solid colors of cardinal, flame, peacock and emerald. Sizes 36 to 48. Price ... **$2.95**

Girls' All-Wool Suits at $1.69
An all-wool bathing suit for girls from 8 to 16 years. With striped skirt, and in colors of navy, sand, emerald and cardinal. Price ... **$1.69**

Girls' Wool Swimming Suits at $2.25
This glove-fitting suit is a great favorite with those girls who aspire to be real swimmers. Colors are sand, cardinal, navy, emerald and saxe. Sizes for 8 to 14 years. Price ... **$2.25**

—Second Floor, HBC

Women's Underwear Specials for Today

100 Rayon Bloomers, Regular $1.50 for $1.00
We have been obliged to limit these bargains to two pairs to a customer. Otherwise we could not give you a fair chance to procure your share, as so many will want to avail themselves of such an opportunity as this.

Heavy quality Rayon Silk Bloomers, in small, medium and large sizes, finished with reinforced gusset and free from running elastic. Choose from orchid, rose, Nile, pink, peach beige and white. Special Price today, per pair ... **$1.00**

150 Women's Slips and Nightgowns Regular $2.98 and $3.25 for $1.98
Good quality rayon silk fashions these full-cut gowns and opera-top slips. Shown in sand, peach, Nile, mauve, rose, etc. Small, medium and large sizes. Note the regular prices. Special for today only, each ... **$1.98**

Corsets and Corselettes, Regular $4.50 for $2.98
A special purchase with odd sizes and discontinued lines included from our regular stocks. Corsets in fancy pink broche and corselettes in pink satin. Special Price today ... **$2.98**

—Second Floor, HBC

Fashionable Gloves for Summer Wear

New Kayser Silk Gloves at $1.50 a Pair
The most popular glove for Summer wear. One strong reason for this popularity is that this glove has the patent double finger tips. You hear people say, "What's the use of buying better-grade gloves when the fingers wear out?" But they find that it IS worth while to buy these gloves with the double finger tips. They come in a variety of beautiful cuff styles. The shades include patio, chalet, Arab, mist and chateau. Sizes 6 to 7½. Price, per pair ... **$1.50**

French Washable Suede Gloves at $2.75 a Pair
A high-grade regulation glove with two pearl button fasteners. Made from flexible skins and fashioned to fit perfectly. Shown in attractive colors with very neat stitched points to match. Choose from mauve, sand, grey and white. Sizes 5¾ to 7. Price, per pair ... **$2.75**

—Main Floor, HBC

Children's Hosiery

Children's Lisle Half Socks
White and colored with fancy striped tops. Sizes 5½ to 8. Special Price, per pair ... **29c**

Children's Three-Quarter Lisle Socks
White or colored with attractive striped tops. Ideal for Summer wear. Sizes 7 to 9½. Special Price, per pair ... **35c**

Children's Fancy Lisle Socks
In reliable quality for wear. With block check patterns in two-tone effects. Full three-quarter length. Sizes 7 to 9½. Price, per pair ... **65c**

—Main Floor, HBC

Week-End Candy

Pascall's Orchard Fruit and Satin Noisettes, per lb. ... **60c**
Ganong's Toasted Macaroons, per lb. ... **40c**
Riley's Assorted Toffee, lb. ... **57c**
Boston Beans, per lb. ... **35c**
Fancy Mixture, per lb. ... **25c**

—Main Floor, HBC

Special for Today

Women's Mochasette Gloves

Regular 59c for 39c a Pair
A well-made perfect fitting fabric glove in the popular gauntlet style, with strap wrist and one dome fastener; wide fancy braided points. Choose from covert, mode, brown and grey. Sizes 6 to 7½. Regular 59c. Special today, per pair ... **39c**

—Main Floor, HBC

Women's Hosiery Specials

Women's Full Fashioned Lisle Hosiery for 89c a Pair
This Summer hose is strengthened at the heels and toes, and is with narrowed ankle and neat hemmed top. Colors are nude, skin, shell and blush. Shown also in white. Sizes 8½ to 10. Special Price, per pair ... **89c**

Women's Silk and Lisle Ribbed Sports Hose, Special at 69c a Pair
Ideal Summer hosiery for sport or holiday wear. Neat 4-and-1 rib, in shade of pearl blush, atmosphere, green, mode and aluminum. With neat fitting ankle. Sizes 8½ to 10. Special Price, per pair ... **69c**

—Main Floor, HBC

Belfast Linens for Art Needleworkers

Our Art Needlework Department has made a special purchase direct from the mills in Belfast for the benefit of our customers. Fine and artistic work will be enhanced in beauty when set on to this lovely Irish fabric.

100 Linen Luncheon Sets at $1.29
The set includes a 36-inch square and 4 serviettes to match, made of oyster crash linen with woven colored borders. We have stamped these in simple and effective designs. Price, per set ... **$1.29**

Stamped Linen Oblongs
Suitable for serving cloths, tray cloths, etc. With neatly hemstitched hem and stamped in simple designs. Size 17 inches x 24 inches. Price, each ... **69c**

—Art Needlework Section, —Mezzanine Floor, HBC

Special for Today

300 Pieces Stamped Art Needlework

The collection includes table centres, tray cloths, aprons, tea cloths, card table covers, boudoir pillows and other useful and desirable pieces. Regular values up to 69c. Special for today ... **39c**

—Mezzanine Floor, HBC

Girls' Beach and Outing Frocks for $1.98

A manufacturer's clearing lot picked up at special price reductions. There are six styles, all put under the one sale card. Dresses of fine tub-fast Pollyanna prints, in straight line and coatee effects, with pleated skirts and novelty figured and flowered patterns. All sizes for 8 to 14 years. Price ... **$1.98**

—Second Floor, HBC

The Latest Models in Women's Fine Footwear

Dependable and Stylish Pumps at $8.50
Honeydew Suede Pumps, with silk kid tulip tie; also three-eyelet tie. Cuban heel. Price, per pair, **$8.50**

Smart Colonial Pumps With Buckle at $11.00
Honey beige and marron kid Colonial Pumps with becoming buckle and dainty trimmings in contrasting colors. Choice of Spanish or spike heels. Price, pair ... **$11.00**

Beautiful Dress Pumps at $12.00
These pumps are designed to be most becoming to the foot and to give a slenderizing effect. They are shown in honey beige and grey kid Colonial style, with suede quarter trimming, bright and graceful fancy buckle, and kid covered Spanish heels. Price, pair ... **$12.00**

—Main Floor, HBC

Special for Today

Women's Colored Footwear at $4.95 a Pair
Make a point of seeing these very special models while they are obtainable at this very low price. Choice of beige, fawn and grey kid step-in pumps, one-strap models with instep buckle and three-eyelet ties. Values to $7.00. Price, per pair ... **$4.95**

—Main Floor, HBC

Stylish Oxfords for Young Men

Superior styles characterize these new models and patterns in men's footwear. Good selection of light and brown calfskin uppers, with fancy stitching and alligator trim effects. Solid leather welted soles and rubber heels. Full or medium toes. Price, per pair ... **$7.50**

—Main Floor, HBC

Week-End Specials in H B C Pure Food Supplies

Finest Quality New Zealand Creamery Butter, per lb. ... **45c**
3 lbs. for ... **$1.32**
"Seal of Quality" Creamery Butter, per lb. ... **44c**
3 lbs. for ... **$1.30**
Pure Bulk Lard, per lb. ... **19c**
3 lbs. for ... **55c**
Cooket, a pure vegetable shortening, per lb. ... **19c**
Shamrock Brand Side Bacon, sliced, per lb. ... **50c**
Selected Side Bacon, sliced, lb. ... **38c**
Seal of Quality Peameal Back Bacon, per lb. ... **45c**
Machine Sliced Ayrshire Roll, per lb. ... **38c**
Shamrock Brand Ham, half ham, per lb. ... **32c**
Whole ham, per lb. ... **31c**
Prime Old Ontario Cheese, lb. ... **40c**
Kraft Canadian Cheese, per lb. ... **38c**
Swift's Premium Boiled Ham, per lb. ... **55c**
Sliced Veal Loaf, per lb. ... **40c**
Sliced Pressed Beef, per lb. ... **50c**
Sliced Baked Ham, per lb. ... **80c**
Jellied Ham, per lb. ... **30c**
Sliced Ham Bologna, per lb. ... **25c**

Veal and Ham Pie, per lb. ... **50c**
Sliced Roast Pork, per lb. ... **65c**
Our Own Make Potato Salad, per lb. ... **20c**

Pastry Counter Specials
Delicious Slab Cake, made in our own bakery.
Plain, Seed and Light Fruit Cake, per lb. ... **40c**
Genoa and Cherry Cake, lb. ... **45c**
Rich Dark Fruit Cake, lb. ... **50c**
Simnel Cake, per lb. ... **50c**
Swiss Rolls, each ... **20c**
Fine Quality Mixed Biscuits, comprising six popular varieties, per lb. ... **25c**
Christie's Zephyr Cream Soda, pail ... **52c**
Supreme Soda Biscuits, wooden box ... **58c**
Nut and Date Loaves, each ... **25c**

Our Own Special Breakfast Tea, per lb. ... **55c**
3 lbs. for ... **$1.60**
Our Ceylon Broken Orange Pekoe Tea, per lb. ... **65c**
3 lbs. for ... **$1.90**

Our Freshly Roasted Pure Coffee, per lb. ... **45c**
Maxwell House Coffee, 1 lb. tin, special ... **67c**
Braid's Lanka Tea, 1 lb. pkg. ... **59c**
Finest Quality B.C. Granulated Sugar, 20 lb. paper sack ... **$1.50**
Empress Brand Pure Strawberry Jam, 4 lb. tin, special ... **72c**
Empress Brand Pure Orange Marmalade, 4 lb. tin ... **58c**
Empress Brand Jelly Powders, assorted flavors, 4 packages for ... **27c**
Blue Mountain Brand Sliced Pineapple, in syrup; 2 tins for ... **25c**
Superfine Pure Italian Olive Oil, reputed half gallon, special ... **$1.78**
Quaker Brand Canned Ripe Tomatoes, No. 2½ tin, 3 tins for ... **47c**
Quaker Brand Canned Sweet Peas, per tin ... **17c**
3 tins for ... **49c**

Fruit and Vegetables
New California Valencia Oranges, per doz. ... **45c, 55c, 65c** and **75c**
Sunkist Grapefruit, 3 for ... **25c**
and 5 for ... **25c**
Fine Florida Grapefruit, each ... **20c**
and ... **25c**

New Cherries, Pineapples, Cantaloupes and Strawberries
Fancy Hothouse Tomatoes, per lb., **35c** and ... **40c**
White Spine Cucumbers, each ... **15c**, **20c** and ... **25c**
Fresh Green Onions and Radishes, 3 bunches for ... **10c**
Nice Head Lettuce, each ... **10c**
and 2 for ... **25c**
New Carrots, Green Peas and New Potatoes
Choice Quality Red Rhubarb, 7 lbs. for ... **25c**
Locally Grown Asparagus at, per bundle ... **20c** and **25c**
Australian Brown Onions, 3 lbs. for ... **25c**
Freshly Roasted Peanuts, lb. ... **15c**
Manchurian Walnuts, special at, per lb. ... **15c**
California Soft Shell Walnuts at, per lb. ... **40c**

Today's Meat Specials
Choice Steer Beef
Sirloin and Porterhouse, lb. ... **40c**
Prime Ribs and Aitch Bone, lb. ... **30c**
Sirloin Tip and Wing Roast, lb. ... **35c**
Thick Ribs, per lb. ... **25c**
Plate Beef, per lb. ... **18c**
Boiling Beef, per lb. ... **15c**

Local Spring Lamb
Legs and Loins, per lb. ... **45c**
Shoulders, per lb. ... **35c**
Local Young Mutton
Legs and Loins, per lb. ... **42c**
Shoulders, per lb. ... **28c**
Pork
Legs, whole, 10 to 12 lbs., lb. ... **26c**
Fillets and Loins, per lb. ... **28c**
Shoulders and Sides, per lb. ... **25c**
Spring Veal
Fillets, per lb. ... **45c**
Loins, per lb. ... **40c**
Rumps, per lb. ... **38c**
Shoulders, per lb. ... **28c**
Stew Veal, per lb. ... **20c**
Poultry
Fresh Fowl, per lb. ... **35c**
Chicken, per lb. ... **45c**
Fish
Haddies, thick, per lb. ... **18c**
Smoked Fillet, per lb. ... **20c**
Local Kippers, per lb. ... **15c**
Sausages
Hudsonian Pork Sausages, lb. ... **35c**
Imperial Pork Sausages, per lb. ... **30c**
Beef and Pork, mixed, lb. ... **20c**
H B C Beef Sausages, lb. ... **15c**

—Lower Main Floor, HBC

LATEST SPORT THE WORLD OVER

Local Swimmer Sets New Canadian Mark In Fifty-Yard Tank

Tommy Wellburn Clips One-Fifth Second Off Previous Time at Crystal Garden Pool—Parke, of Pennsylvania, Wins Diving

Tommy Wellburn, of the Victoria Swimming Club and holder of the 50, 100 and 440 yards British Columbia championships, set up a new record for the fifty yards free style in a fifty-yard tank when he covered the distance in twenty-six and one-fifth seconds at the Crystal Garden last night, the previous time being twenty-six and two-fifths seconds. Wellburn, who swims a strong crawl stroke, is one of the best swimmers developed in this locality and his showing last night should warrant his being given a chance to make the Canadian Olympic team. A crowd of 500 cheered Wellburn as he stepped out of the tank after performing his record-breaking feat.

The gala was staged by the City of Victoria as a civic reception and entertainment to members of U.S.S. Pennsylvania, who attended in large numbers.

DIVING GOOD

In the events the diving of Cadet Parke, of the visiting American battleship, proved one of the many interesting features. In this event Parke carried off first honors, with Bill Clarke, of the V.A.S.C. second. Bob Millar was third and James, of U.S.S. Pennsylvania, fourth.

Cadet Archer kicked his heels to other members of the crew of the battleship in the fifty-yard races. W. T. Barret plunged fifty-nine feet to win first place in the men's plunge for distance. Parke was second and Frank Gilbert third.

Following the completion of the aquatic programme, dancing was indulged in at both ends of the Garden, with two orchestras in attendance. Buffet supper was served in the banquet hall.

The entertainment committee of the City Council was composed of Aldermen James Adam, chairman, P. R. Brown, R. A. C. Dewar and J. L. Mara. All swimming events were in charge of the Victoria Amateur Swimming Club.

Following each event the prizes were presented to the successful competitors by Aiderman P. R. Brown. An exhibition of fancy swimming by Mrs. R. W. Hibberson, of the V.A.S.C., was loudly applauded.

Results follow:

Swimming events confined to U.S.S. Pennsylvania:

Fifty yards, men—1, Archer; 2, Shands; 3, Henderson. Time :29 1-5.

Fifty yards, cadets—1, Archer; 2, Parke; 3, Ide. Time :28 3-5.

Diving for plates—1, Shands; 2, Henderson.

100 yards, men—1, Shands; 2, James. Time 1:16.

Open events.

Fifty yards, freestyle, handicap—1, Frank Gilbert; 2, W. Robertson; 3, T. Wellburn.

Ladies' plunge for distance—W. Pollard; 2, W. Inglis.

Men's plunge for distance—1, W. T. Barrett; 2, Parke, U.S.S. Pennsylvania; 3, F. Gilbert.

Plate diving—T. Wellburn; 2, Betty Pollard.

Men's diving—1, Parke, U.S.S. Pennsylvania; 2, W. Clarke; 3, R. Millar.

Ladies' diving—1, Betty Pollard; 2, Gladys Heaton; 3, Winnie Pollard.

TOMMY WELLBURN

Crack local swimmer, who clipped one-fifth of a second off the Canadian indoor fifty-yard record at the Crystal Garden Pool last night.

HORNSBY STILL HEADS "BIG SIX"

Gets Brace of Hits—Paul Waner Displaces Babe Ruth in Second Place

The first division of the "Big Six" had a big day together yesterday. Even though Babe Ruth poled out two home runs and a double, he fell from second place to third with an average of .360. This was due to Paul Waner's three-hit outburst in a game which his team lost to Chicago. The elder Waner lifted his average to .366. Hornsby remained in the lead by getting a double and a single in four times at bat in Brooklyn, and moving up to .373.

ROGERS HORNSBY

Cobb and Frisch again lost two points each, while Harry Heilmann, in the cellar, dropped a point to .295.

The standing to date:

	G	AB	R	H	Pct.
Hornsby, Braves	31	110	23	41	.373
P. Waner, Pirates	36	142	29	52	.366
Ruth, Yanks	36	125	43	45	.360
Cobb, Athletics	33	140	18	46	.329
Frisch, Cards	38	151	32	49	.325
Heilmann, Tigers	40	156	24	46	.295

REFEREE STOPS PASTROE FIGHT

Local Boxer Unable to Stand Gaff of Jackie Newman and Bout Is Halted

VANCOUVER, May 25.—Billy Townsend, Vancouver, scored a decisive win over Johnny Hawks, of Tacoma, in a ten-round main event of a boxing programme at the Arena here tonight. Townsend won practically every round, scored two knockdowns and left the ring unmarked. The Tacoma boy ran into a right smash to the body in the second round which fractured two of his ribs, and this proved a handicap to him the rest of the journey. A right hook to the body sent Hawks down for a count in the seventh. A short right downed Hawks for a one count in the second round. Hawks weighed 130¼ and Townsend 127½.

Jackie Newman, Vancouver, had too much experience for Danny Pastroe, of Victoria, in the opener and scored an easy win, the referee stopping the fight in the third round.

FIRST GIANT ON BLOCK

Buck Lai, John McGraw's Chinese infielder, was the first to draw a pink slip this season, being sent to the Little Rock Southern League club for more experience.

MAUREEN ORCUTT SETS FAST PACE IN WINNING GOLF

DHIRTILLS, May 25.—For the third straight year, Miss Maureen Orcutt, twenty-one-year-old star from Englewood, N.J., won the women's golf championship of the Metropolitan District here today at the lower course of the Baltustrol Golf Club. Miss Orcutt won the thirty-six-hole final against Mrs. Norman K. Toerge, of Glen Cove, L.I., by 12 up and 10 to play. Playing a long course, dotted by 141 sand traps and numerous other hazards, Miss Orcutt, on her morning round, set an unofficial course record of 81. She had a three for a 42 on the outplay in the afternoon, when the match ended. Miss Orcutt equalled or bettered men's par of 155 on the twenty-six holes played.

Cumberland's First Cricket Match Is Won by Courtenay

CUMBERLAND, May 25.—The first cricket match ever played in the city of Cumberland took place yesterday before a fair crowd, when the local eleven entertained Courtenay. The visitors proved the winners, making 105, declaring their innings closed with six wickets down, to 65 for Cumberland. Joe Idiens, for the winners, made 42, not out.

WALTER HAGEN DOWNS ROBSON IN CLOSE GAME

RICHMOND, Surrey, Eng., May 25.—In a closely contested exhibition golf match over the Royal Mid-Surrey course today, Walter Hagen defeated Fred Robson, of Cooden Beach, two and one.

PYLE'S DERBY TO END TODAY

Cross-Country Marathoners Will Finish Long Journey at New York—Payne Is Sure Winner

TWO CANADIANS IN FIRST DOZEN

PASSAIC, N.J., May 25.—With only one more lap remaining to C. C. Pyle's cross-continent marathon from Los Angeles and due to finish at Madison Square Garden, New York, tomorrow night, the first dozen in the pack lined up as follows:

Andrew Payne, Claremore, Okla., 568:36:33.

John Salo, Passaic, N.J., 584:54:08.

Phillip Granville, Hamilton, Ont., 609:33:29.

Mike Joyce, Cleveland, 623:07:29.

Guisto Umek, Trieste, Italy, 636:35:04.

William Kerr, Minneapolis, 643:44.

Louis Perrella, Albany, N.Y., 652:13:05.

Edgar Gardner, Seattle, 655:55:32.

Frank von Flue, Kernan, California, 657:36:26.

John Cronick, Saskatoon, Sask., 661:41:02.

Harry Abramowitz, New York, 674:02:36

Roy McMurtry, Indianapolis, 705:42:52.

LOCAL MARKSMEN WIN FROM TARS

Victoria Team in Close Match at Heals Ranges With Squad From U.S.S. Pennsylvania

A team representing the U.S.S. Pennsylvania shot against a team selected from the Victoria and District Military Rifle Association at the Heals Ranges yesterday afternoon. The match was extremely interesting and close. The locals turned out the strongest team available, knowing that the Americans, armed with the much more accurate Springfield rifles, would prove worthy opponents.

Victoria gained an advantage of eleven points at 200 yards, which they increased by a further six points at 500 yards, losing five points at 600 yards, but coming out on the aggregate twelve points ahead. The greater accuracy of the Springfield was just about offset by the visitors having to shoot on targets quite different from their own.

Conditions for the shoot were generally good, but owing to the lateness of the hour in getting finished the last squads had extremely hard light to contend with at 600 yards.

The teams and scores follow:

U.S.S. PENNSYLVANIA

	200	500	600	Ttl.
Ricewick	40	44	45—130	
Hendricks	41	48	47—136	
Pruitt	43	49	46—138	
McDonald	43	46	46—135	
Newman	44	47	39—130	
Jones	43	48	44—135	
Dunn	47	43	45—135	
Ensign Hubbard	44	43	46—133	
Totals	345	366	359—1070	

VICTORIA

Serst. H. W. Burton	47	50	47—144	
S.M.I. W. H. Woods	40	45	45—130	
Mr. Gr. H. Collings	44	46	45—135	
S.-M. W. R. Ruffell	45	49	44—136	
Lieut. D. Fyvie	45	46	41—132	
Serst. A. E. Ashe	43	48	41—132	
Serst. J. H. Regan	47	45	46—138	
Capt. W. E. Tapley	47	43	45—135	
Totals	358	372	354—1082	

Major F. Richardson, coach.

MRS. WATSON AND S. LUNDIE WIN DUNCAN TENNIS

DUNCAN, May 25.—A mixed American handicap tournament was played off yesterday at the courts of the Duncan Lawn Tennis Club. Mrs. H. N. Watson and S. Lundie were the winners of Division "A," and Miss V. Harris and A. Peel the winners of Division "B." In the final play-off Mrs. Watson and S. Lundie won, 6-4, both couples playing from scratch. The following took part in the tournament:

Division "A"—Mrs. and H. W. Brien, Miss Jane Wilson and G. Garrard, Mrs. Watson and S. Lundie, Mrs. Sanderson and B. Helen, Miss M. Waldon and J. Carberry, Mrs. Bromilow and J. Robertson, Mrs. Dunne and A. Dirom, Mrs. Poole and G. Prevost.

Division "B"—Miss Greenwood and Leo Helen, Miss Ann Staples and R. Young, Miss P. Thomson and T. Lundie, Miss V. Harris and A. Peel, Mrs. Crane and C. Compton Lundie, Miss S. Tisdal and R. L. Gore-Langton, Miss Robertson and H. Whan.

American Tars to Meet Capitals in Ball Game

Crack Squad From U.S.S. Pennsylvania Will Battle Locals at Royal Athletic Park Tonight—Visitors Have Classy Team

After registering clean-cut victories over Chemainus and Port Alberni in a twin bill on May 24, Victoria Capitals will be out for other fields to conquer when they stack up against the U.S.S. Pennsylvania's nine at the Royal Athletic Park tonight at 6 o'clock. The visiting tars appeared on the local diamond yesterday afternoon in practice and gave the few who saw them in action an interpretation as to how the game should be played. They have a squad that looks better than anything that has visited the Capital City in many years.

Ray Parfitt has been selected by Manager Jimmy Williams to go to the hillock against the sailors, while Jack Bacon will be at the receiving end. Jimmy Dangerfield, who turned in a stellar performance against Port Alberni, will be on hand in case his colleague bumps into trouble. Capitals' infield will include Oatman, Cummings, Minnis and Forbes, while Salliaway, Noble, Driver, McKenzie and Dunn will provide the selection for outfielders.

BELIEVE IT OR NOT — — — — — By Ripley

On Request Cartoonist Ripley Will Send Full Proof and Details of Anything Depicted by Him

(Address all queries direct to Cartoonist Ripley, c/o Associated Newspapers, 270 Madison Ave., New York City.)

YOUTHS WIN IN OREGON GOLF

Vincent Dolp Puts Out Rudie Wilhelm, While Don Moe Accounts for Russell Smith

RUDIE WILHELM

Who lost his crown as Oregon State amateur champion yesterday when he fell 5 and 3 before the great stroking of the youthful Vincent Dolp. Wilhelm holds the Pacific Northwest amateur title, which he won last year at Colwood. He will defend this next month at the Portland Golf Club.

PORTLAND, May 25.—Vincent Dolp and Don Moe, youngsters of Alderwood Club, today won in the semi-finals of Oregon State Golf championship and will meet in the finals tomorrow. Dolp defeated Rudie Wilheim, present Oregon champion, 5 and 3. Moe defeated Russell Smith, 4 and 3.

Don Moe, playing opposite Russell Smith in the semi-finals today, made par 72. Vincent Dolp had a 75.

MRS. REED WINS EASILY

Mrs. Kenneth Reed won an easy victory in the semi-finals of the Oregon Women's Golf championship today, defeating Mrs. Jerry Post, 7 up and 6 to go. Mrs. Reed will meet Miss Margaret Murphy tomorrow in the finals, Miss Murphy today winning by default from Miss Flora Jane McBride, who found it imperative to go to Seattle, where she is to ride in the Horse Show.

EX-DALHOUSIE TO PLAY EDMONTON GRADS FOR TITLE

SAINT JOHN, N.B., May 25.—The ex-Dalhousie girls' basketball team, 1928 Eastern Canada champions, class "B," left Saint John last night for Edmonton, Alta., where they will meet the Edmonton Grads, Western Canadian girls' basketball champions, in two games to decide the Dominion championship title. The team was accompanied by W. E. Stirling, president of the Nova Scotia Basketball Association.

U.S. Team in Tie

AMSTERDAM, May 25.—Facing their first European eleven, the United States soccer football team played a 1-1 tie with the Ajax Club in an exhibition match today.

Wethered to Battle Perkins for British Amateur Golf Title

Former Titleholder and Present English Champion Will Meet in Final of Most Kaleidoscopic Tournament in History of Event

PRESTWICK, Scotland, May 25.—Roger Wethered, former British amateur champion, and T. P. Perkins, present English amateur titleholder, will meet tomorrow in the final of what has been the most kalidescopic championship in the history of British golfing. Wethered won his way into the finals by defeating E. B. Tipping, of Ashdown Forest, in the semi-finals, 4 and 3, while Perkins earned the right to meet Wethered in the last thirty-six-hole test through eliminating William Tullock, of Glasgow, 6 and 5.

It is worthy of note that Perkins' record is every bit as illustrious as that of Wethered. Although he lost the native English championship one month ago to W. F. Stout, he was the leading British amateur in the open championship won recently by Walter Hagen, United States professional. He also held this distinction in the open championship of last year. Perkins is twenty-three years of age, while Wethered is twenty-eight. The latter's individualism, it is believed, will work to his advantage tomorrow and Perkins, who holds amateur record for the Castle Bromwich course, is strongly favored to capture the crown, held last year by W. Tweddell.

This marks the third time that Wethered has reached the semi-final in the amateur championship, and the second occasion that he has reached the finals. He won the title in 1923.

FRENCH TENNIS STARS DEFEATED

Rene Lacoste and Partner, Christian Boussus, Beaten in Doubles at Auteuil—Tries New System

AUTEUIL, France, May 25.—The overthrow of the French champion, Rene Lacoste, and his partner, Christian Boussus, in the round before the semi-final of the international hard court tennis championships today marked the high spot of today. The French stars were defeated by the English pair, J. C. Gregory and C. H. Kingsley, 6-3, 6-4, 4-6, 7-5.

The efforts of the French tennis federation to develop a group of youngsters to replace the famous "Three Musketeers," Lacoste, Borotra and Cochet, came out even for the day when Henri Cochet, paired with Rene Debuzelet, rallied after losing the first two sets and eliminated the Australians, Gerald Patterson and J. B. Hawkes, 3-6, 3-6, 6-4, 6-4, 12-10.

The defeat of Lacoste and Boussus furnished one of the biggest surprises of the tournament.

In the final set Cochet displayed some of the finest tennis of his career to offset the lack of experience of Debuzelet and break through to win the twenty-two-game set 12 to 10.

In spite of the defeat of Lacoste and Boussus, the French Tennis Federation does not intend to alter its policy of pairing the younger players with the veterans.

The federation believes that the benefits of giving the younger players experience in hard competition more than offset the losses caused by the present system.

PETE MULDOON IN EAST AFTER HOCKEY TALENT

PORT ARTHUR, Ont., May 25.—Pete Muldoon, Western hockey magnate, is spending a few days here in an effort to line up some players for next season. It is understood he has a number of local players in prospect, but none has yet come to terms.

TILLICUMS, NAVY AND NORMAL SCHOOL SOFTBALL WINNERS

Last night's Softball League games resulted as follows:

Normal School 17, Saanich Thistles 8.

Navy 12, Bapco 11.

Tillicums 10, Foul Bay 6.

NEGT WEEK'S GAMES

Games scheduled for next week follow:

"A" SECTION—TUESDAY

Cordova Bay vs. Cameron Lumber, Central Park, upper diamond. Umpires, E. Stock and T. Forbes.

Hillcrest vs. Foresters, Work Point. Umpires, Steve Redgrave and Allan.

"D" SECTION—WEDNESDAY

Plimley & Ritchie vs. Ladies' Sample Store, Central Park, upper diamond. Umpire, T. Forbes.

Mets vs. Aztecs, Central Park, lower diamond. Umpire, E. Stock.

Albion Stove vs. Oak Bay, Central Park, corner Quadra and Queen's. Umpire, Ken Adams.

"C" SECTION—THURSDAY

Canadian Scottish vs. Y.M.C.A., Central Park, upper diamond. Umpires, C. Hymers and Wooster.

Y.M.I. vs. Royal, Central Park, lower diamond. Umpires, P. Payne and A. Stokes.

Wilson Bros. vs. Hudson's Bay, Central Park, corner Queens and Quadra. Umpires, R. Buttler and B. Chisholm.

"B" SECTION—FRIDAY

Bapco vs. Tillicums, Central Park, upper diamond. Umpires, B. Chisholm and L. Greenwood.

Normal School vs. Foul Bay, Central Park, lower diamond. Umpires, E. Stocks and Forbes.

Saanich Thistles vs. Navy, Central Park, corner Queens and Quadra. Umpires, B. White and C. Turner.

All games will start at 6:30 o'clock. The first named is the home team.

Peterson Gets Call

BOSTON, May 25.—Big boy Peterson, of New Orleans, won the referee's decision over Ernie Schaaf, of Boston, after a hard fought ten-round bout here tonight. Schaaf, although both eyes were virtually closed, seemed stronger at the finish. Peterson weighed 193 pounds and Schaaf 190.

Yank Heavy Artillery Bats Way to Pair of Wins Over Athletics

Ruth and Dugan Pound Out Two, While Gehrig Throws in One—Bambino Way Ahead of Record Year—Cubs Blast Out Victory

AMERICAN LEAGUE

NEW YORK, May 25.—The famed home run bats of the New York Yanks were at their most terrible best this afternoon as the American League and world champions hammered the Athletics into submission in both games of a double-header before a capacity crowd of 40,000 at Philadelphia. The double defeat of their nearest rivals gave the Yanks a lead of five and one-half games.

Lou Gehrig's eighth home run of the season with two on in the sixth inning sent Howard Ehmke down to defeat by 4-2 in the opener. The Yanks then battered Rube Walberg and Eddie Rommell to win by 9-2 in the last game. This game was marked by fifteen Yankee hits, good for thirty-one bases. Two homers by Ruth and two by Dugan were in the collection.

Way Ahead of Schedule

Ruth's drives, his fifteenth and sixteenth of the season, gave him a lead of seven games, six days and four homers over his record pace of 1927, when he hit sixty. The five Yankee circuit blows accounted for all but two of the thirteen runs the champions scored in the two games.

Herb Pennock pitched the first game for the Yanks and Waite Hoyt the second.

Red Sox Blank Senators

The Red Sox waved potent bats today, and Boston defeated Washington, 5 to 0. In the second inning, Todt drove a homer into the right field Boston bleachers, scoring Flagstead ahead. It was his fifth homer in as many games played.

Veteran Shuts Out Detroit

Giving but five scattered singles, the veteran Urban Faber, White Sox mound ace, blanked Detroit, 2-0 at Chicago. Holloway, of the Tigers, gave only five singles, but two of them were bunched with a sacrifice fly in the seventh for the winning Chicago tally. The victory hoisted the White Sox back into sixth place and pushed the Tigers to seventh.

Pinch Hitter Delivers

A home run by pinch hitter George Burns, which tied the count in the seventh inning, spurred Cleveland on to an 8-4 victory over the St. Louis Browns at Cleveland. Burns' homer showed the way to an Indian batting attack which netted four more runs in the eighth.

At Cleveland—	R.	H.	E.
St. Louis	4	7	0
Cleveland	8	11	0

Batteries—Crowder, Wiltse, Coffman, Becknud, Manion; Buckeye, Laveen, Uhle and L. Sewell, Myatt.

At Philadelphia— First Game—	R.	H.	E.
New York	4	7	1
Philadelphia	2	7	1

Batteries—Pennock and Grabowski; Ehmke and Fox.

Second Game—	R.	H.	E.
New York	9	15	0
Philadelphia	2	8	0

Batteries—Hoyt and Collins; Walberg, Rommell and Cochrane.

At Boston—	R.	H.	E.
Washington	0	10	0
Boston	5	9	0

Batteries—Lisenbee and Ruel; Ruffing and Hoffman.

At Chicago—	R.	H.	E.
Detroit	0	5	1
Chicago	1	5	1

Halloway and Shea; Faber and Crouse.

NATIONAL LEAGUE

NEW YORK, May 25.—Home runs by Ott and Eddie Roush, each with a man on, enabled the Giants to defeat the Phillies, 4-3, here today in the first game of the series. Ott's homer was his sixth of the season. Vic Aldridge, pitching his first game as a Giant at the Polo Grounds, got credit for the victory.

Robins Beat Braves

Home runs by Harvey Hendrick and Rube Bressler provided all the margin Watson Clark needed to score a four to one victory over the Boston Braves at Brooklyn. The Braves were playing their first game under the management of Hornsby. Hendrick's homer scored Statz ahead of him. Kelly's homer in the first and two doubles in succession in the seventh by Picinich and Ford gave Cincinnati a 2-0 victory over the Cards at St. Louis.

Cubs Hit Hard to Win

The Chicago Cubs batted hard behind Root today as they won their first victory of the season in Pittsburgh in five starts. The triumph also broke the losing streak of the Chicago club which had run to five games. The score was 10-3.

BABE RUTH

Who sent his home run total to sixteen yesterday when he drove out a pair in his team's double victory over the Philadelphia Athletics. The brace brought the Bambino well in front of his record-breaking year of 1927, when he hit sixty.

At New York—	R.	H.	E.
Philadelphia	3	6	1
New York	4	6	1

Batteries—Miller and Schulte; Aldridge, Cantwell and O'Farrell.

At Brooklyn—	R.	H.	E.
Boston	1	8	1
Brooklyn	4	8	1

Batteries—Genewich, Edwards and Taylor; Clark and Hargrave.

At Pittsburgh—	R.	H.	E.
Chicago	10	16	2
Pittsburgh	3	8	1

Batteries—Root and Hartnett, Gonzales; Fussell, Braehme, Tauscher, Bartholomew and Smith.

COAST LEAGUE

Indians Come Through

SEATTLE, May 25.—After losing three consecutive games to Portland, the Seattle Indians bunched hits in the first three innings of today's game to win their first contest of the series, 6 to 2. The Indians opened with one run in the first, but lost the advantage when Portland scored two in the second.

Three runs in the last of the second and another in the third gave the game to Seattle. Collard held the Beavers to three scattered hits after the second.

	R.	H.	E.
Portland	2	7	2
Seattle	6	10	3

Batteries—Couch and Ainsmith, Saunders; Collard and Parker.

Oaks Bunch Hits

SACRAMENTO, May 25.—Oakland hit hard in two innings today, overcame a four-run lead and took its third game of the series from the league leading Sacramento Senators, 7-4.

Oraghead, who relieved Boehler, held the Solons to one hit in the last five innings. Vinci, Singleton and Flynn were used in an attempt to check the Acorns.

	R.	H.	E.
Oakland	7	13	1
Sacramento	4	5	2

Batteries—Boehler, Craighead and Read; Vinci, Singleton, Flynn and Koehler.

Ruether Subdues Bells

SAN FRANCISCO, May 25.—Allowing the Mission Bells but four hits today, Dutch Ruether pitched the Seals to a 6-3 victory here today. Ruether hit Green by a pitched ball. Davenport and Martin pitched for the losing team. Averill knocked a home run.

	R.	H.	E.
Missions	3	4	2
San Francisco	6	10	1

Batteries—Davenport, Martin and Whitney; Ruether and Sprinz.

Angels Win Fourth

LOS ANGELES, May 25.—Los Angeles made it four straight over the Hollywood Stars and clinched the series by winning today's game, 4-0. Clyde Barfoot blanked the Stars with five scattered hits, and helped win his own game by hitting a home run over the left field wall in the fifth inning.

The Angels sewed up the contest in the sixth with a bunt and four singles for the other three runs.

	R.	H.	E.
Hollywood	0	5	1
Los Angeles	4	8	2

Batteries—Hulvey, Donnelly and Agnew; Barfoot and Hannah.

GOLF AS CHAMPIONS PLAY IT

Assuming that the player can average 200 yards on drives, what distances should he expect to make with the brassie, midiron and mashie?

By JOCK HUTCHISON

One of America's Greatest Players; Former British Champion

A player averaging 200 yards on his drives should average 190 yards with his brassie, 160 yards with his midiron and 140 yards with his mashie.

Pennant Progress

NATIONAL LEAGUE

	W.	L.	Pct.
Cincinnati	24	16	.600
St. Louis	22	15	.595
Chicago	23	16	.590
New York	19	14	.576
Brooklyn	20	16	.556
Pittsburgh	17	19	.472
Boston	17	19	.472
Philadelphia	6	25	.194

AMERICAN LEAGUE

	W.	L.	Pct.
New York	29	7	.806
Philadelphia	22	11	.667
Cleveland	23	16	.590
Boston	15	18	.455
St. Louis	16	21	.432
Chicago	14	23	.378
Detroit	15	25	.375
Washington	11	23	.324

COAST LEAGUE

	W.	L.	Pct.
Sacramento	34	19	.642
San Francisco	34	21	.636
Hollywood	29	24	.547
Los Angeles	27	24	.529
Mission	24	28	.462
Oakland	23	30	.434
Portland	23	30	.434
Seattle	17	35	.327

Canada and Japan Divide Honors in Davis Cup Matches

Willard Crocker Defeats Nippon Captain in Brilliant Display—Jack Wright Falters in Last Game to Lose to Ohta

MONTREAL, May 25.—Canada and Japan divided their opening singles in the second round of the Davis Cup American zone play this afternoon on the courts of the Mount Royal Tennis Club. Playing as consistently brilliant tennis as he has ever shown in cup competition, Willard Crocker triumphed over Teizo Toba, captain of the Japanese team, in the first match in four sets, 6-0, 6-2, 4-5, 6-3.

Jack Wright, present Canadian singles champion, commenced in spectacular manner against Yoshiro Ohta in the second match, but the lack of preliminary training told on the McGill star who, after leading 2-1 at the end of the third set, dropped off from the high pitch to which he had brought his game up to at the time rain caused a halt, weakened under the steady fire of Ohta's vicious forehand in the fourth and fifth sets and conceded the honors to Ohta in the gruelling five-set struggle, 4-6, 6-4, 1-6, 6-4, 5-1.

WILLARD CROCKER

Of Canada, who defeated Captain Teizo Toba, of the Japanese Davis Cup team in the opening singles of the second round American zone play. Crocker displayed the greatest form of his career and his win came as a pleasant surprise.

DOUBLES MAY DECIDE

Thus the two teams will enter the doubles match tomorrow afternoon on an even footing, and on the form displayed in today's singles contests, there is every indication that the struggle in the doubles may prove the deciding factor in the series.

Jack Wright and Dr. Art Ham will carry the battle for Canada in the doubles, and will be pitted against two sterling doubles players in Captain Toba and Tamio Abe, the latter the present singles and doubles champion of Japan, who is making his first appearance in Davis Cup competition, but who has already stamped himself a sound opponent in doubles play.

Two thousand fans filled the stands to witness the matches, which had been postponed from Thursday on account of rain.

Hopes, that were smouldering at first, burst into full flame when Crocker swept through to victory over Toba in the first match. The Montrealer, dominating the play, except in the third set, when he showed signs of tiring, though he benefitted materially from the rest interval after the third set, and, after a hesitant start in the fourth set, took four straight games to gain a commanding lead and eventually win the match.

FINE BATTING IN CRICKET MATCHES

Hardinge Contributes 263 for Kent Against Gloucestershire—Lee and Hendren Score Centuries

LONDON, May 25.—Fine feats with the bat figured in the victory of Middlesex over Worcestershire, and Kent over Gloucestershire in county cricket matches today.

Good bowling gave Northampton a first innings win over Yorkshire. For Middlesex, Lee 143, and Hendren 101, not out, placed their counts in the position of being able to win by an innings and 35 runs. Hardinge contributed a great innings of 263, not out, for Kent against Gloucestershire. Kent won by an innings and 66 runs. Thomas' five wickets for 41 runs was the main factor in Northampton's success.

Results of other matches:

Sussex vs. Surrey, at the Kensington Oval, drawn; does not count in the county championships.

Nottinghamshire won from Cambridge University at Cambridge by 7 wickets.

Oxford University drew with Derbyshire at Oxford.

Worcester 225 and 175; Middlesex 436 for seven wickets.

Gloucestershire 174 and 239; Kent 429 for six wickets, declared.

Cambridge 117 and 106; Notts 139 for three wickets.

Northamptonshire 164; Yorkshire 149.

Sussex 139 for four wickets, declared; Surrey 82 for two wickets.

Derbyshire 294; Oxford 149; followed on, 123 for four wickets.

WANT SUNDAY SPORTS

Upwards of 39,000 persons in Massachusetts signed a petition for a bill to legalize professional sports on Sundays in the state.

Pay as You Ride

Perfect Bicycles Sold on Terms of $5.00 per Month

PEDENBROS.

1410-12 Douglas St. Phone 817

BOXING TONIGHT

Armories

8 o'Clock

U.S.S. Pennsylvania

vs.

16th Canadian Scottish

10 GOOD BOUTS

Admission

Ringside $1.00 General 50c

"TRY A NIP TONIGHT"

Grant's BEST PROCURABLE Scotch Whisky

BOTTLED & GUARANTEED BY

William Grant & Sons Ltd

PRODUCE OF SCOTLAND

TRADE MARK

DISTILLERIES THE GLENFIDDICH AND BALVENIE-GLENLIVET DUFFTOWN SCOTLAND

The Original Label — look for it at the Vendor's and insist on GRANT'S "BEST PROCURABLE"

This advertisement is not published or displayed by the Liquor Control Board or by the Government of British Columbia.

Another Celebration Event

BASEBALL

Victoria Capitals

vs.

U.S.S. Pennsylvania

ROYAL ATHLETIC PARK

Tonight, 6 o'Clock

ADULTS 35¢ CHILDREN, 15¢

AMERICAN TARS TO BOX TONIGHT

Battlers From U.S.S. Pennsylvania Will Meet Pick of Scottish at Bay Street Armories

GOOD BOUTS TO BE PRESENTED

DAVE LEWIS

Well-known local battler, who will be seen in action tonight against Martin, of U.S.S. Pennsylvania, at the Armories

Leading boxers from U.S.S. Pennsylvania will be seen in action at Bay Street Armories tonight against the pick of the 16th Canadian Scottish battlers. A programme of nine events, eight contests and one exhibition bout, has been arranged, and followers of the pastime are assured of witnessing a good card. The first bout will get under way at 8:30 o'clock.

The colors of the crack militia regiment will be carried into battle by such well-known and experienced men as Dave Lewis, Ron Mawhood, Charlie Storch, Frank Hall, Frank Neel (11th Machine Gunners), Plant, Davis and McGivern. Mawhood, Storch and Neel are holders of the British Columbia amateur championships in their respective classes, and are looked upon to make a good showing. Frank Hall also made a commendable showing in the British Columbia championships, reaching the finals in the welterweight division.

Dave Lewis needs no introduction to followers of the padded mitt game as his previous performances rate him as a good boy. Little is known of the ability of his opponent, but from a battleship with a complement such as U.S.S. Pennsylvania is carrying, fans can feel content they have plenty of classy battlers.

The officials in charge are: Referee, P.O. Kinch, R.C.N.; stewards, Lieutenant S. Robertson; committee, Major Gillespie, Lieutenant R. D. Travis, Lieutenant Thoburn and Sergeant Warburton; trainer, Sergeant Sheasby.

The complete card follows:

Bantamweight—Neel (11th Machine Gunners) vs. Terlecki.

Featherweight—Davis vs. Sharrar.

Leightweight—Lewis vs. Martin.

Welterweight—Plant vs. Kaplinger; Hall vs. Lumley.

Middleweight — McGiveron vs. Lancaster.

Light-Heavyweight — Storch vs. Dusick.

Heavyweight—Mawhood vs. Holloway.

Exhibition—Smith vs. Short.

Programme of Sports for Today

Lacrosse

3:00—Seattle vs. C.P.S., Victoria, at the Royal Athletic Park.

Baseball

6:00—U.S.S. Pennsylvania vs. Victoria Capitals, at the Royal Athletic Park.

Boxing

8:30—U.S.S. Pennsylvania vs. 16th Canadian Scottish. Nine bouts on card.

Cricket

2:30—Incogs vs. Albion, at Beacon Hill; Victoria vs. Cowichan, at Cowichan.

JONTEEL RETURNS $85.70 AT CALGARY

Outsider Makes Every Post a Winner to Return Long Odds—Eggnog Wins Feature

CALGARY, May 25. — Feature after feature was crowded into the third day's race programme at Victoria Park, Friday afternoon, making it one of the best afternoon's sport that has been seen here by the racing association. The most outstanding event of the programme was the victory of Jonteel, a rank outsider, in the seventh event. Parimutuels paid back the handsome price of $85.70 straight and $129.30 across the board.

There was no doubt about Jonteel's triumph, as she broke on top and widened her lead at every post to finish many lengths in front of Another Deck. Incidentally, the time of 1:23 4-5 was the fastest that has been made at the meeting.

Eggnog went to the post a favorite in the Ladies' Purse Handicap, a sprint of five furlongs, and lived up to expectations, winning the feature race of the programme against seven other classy sprinters.

Y.M.C.A. Track and Field Members Gain Honors at Nanaimo

Members of the Y.M.C.A. track and field team in their first meet of the season made an excellent showing at Nanaimo on May 24. Cyril Connorton carried off the honors in the 100 yards, while Frank Skillings came home in the 220-yard race.

Bill Oliver was first in the quarter mile, while Charter Cunningham won third in the half mile and second in the mile. Buck Kennett was third in the junior half mile.

The Y.M.C.A. relay team, composed of Bill Oliver, Chuck Cunningham, Cyril Connorton and Frank Skillings, carried off the honor in the relay race.

WESTHOLMES IN ONE-SIDED WIN

Defeat Tillicums 11-5 in Commercial League Fixture—Clubmen Blow Up in Seventh

HOTELMEN CINCH FIRST-HALF HONORS

The seventh, so often referred to as the luck inning, proved to be just the opposite for the Tillicums at the Royal Athletic Park last night, when the proverbal balloon was released from its hangar and, before it had alighted, Westholme Hotel ball-tossers had chalked up enough runs to give them a 11-5 victory in a game that practically decided the championship of the first half of the league schedule.

Previous to this blow-up the clubmen had played good ball, and on two occasions had come from behind and tied the score.

Westholme Hotel gathered in a pair in the first and one in the second inning. Tillicums snared a lone counter in the second and took a one-run lead in the third when they drove three runners around the bases. In the fifth, "Joker's" brought home another pair to again resume the lead. Clubmen discounted this in their half of the sixth by scoring one run. In the last of the sixth the hotel crew came back and chalked up two runs, and by so doing assumed this margin of a lead. Tillicums went scoreless in the next session, and after the Westholmes had scored, Umpire McGregor called the game.

BOX SCORE

Tillicums—	AB	R	H	PO	A	E
Saville, ss	4	0	1	1	2	0
Steele, 1b	4	1	0	5	0	1
Hilton, c	3	1	0	6	0	1
Love, 2b	3	1	2	1	0	2
Doherty, lf	3	2	2	1	0	1
R. Donnett, 3b	2	0	1	0	0	2
Barr, cf	2	0	1	3	0	0
M. Donnett, rf	3	0	0	1	0	0
Cann, p	2	0	0	0	0	0
Totals	26	5	7	18	2	7

Westholmes—	AB	R	H	PO	A	E
Barry, lf	2	1	0	0	0	0
Collins, ss	4	2	2	1	5	0
Rivers, 2b	4	1	1	1	1	0
Deavereaux, cf	3	0	1	1	0	0
Killick, 1b	3	0	0	7	0	3
Donaldson, rf	3	1	0	0	0	0
Beicher, 3b	3	1	1	0	1	1
Hubbard, c	3	1	1	10	2	1
Pollard, p	3	2	2	1	2	0
McLaren, lf	2	2	0	0	0	0
Totals	30	11	8	21	11	5

Score by innings—

Tillicums	0	1	3	0	0	1	0		
Westholme Hotel	2	1	0	0	2	2	4		

SUMMARY

Hit by pitcher, Hubbard by Cann; two-base hits, Doherty, Collins; sacrifice hits, R. Dunnett, Deavereaux, Pollard; double play, Collins to Belcher; stolen bases, Doherty, Donaldson, Deavereaux, Love; struck out, by Pollard 10, by Cann 6; bases on balls, off Pollard 4, off Cann; passed balls, Hubbard 2, Hilton 2. Umpire, McGregor. Time of game, 1:35.

Exhibition Lacrosse Game Is Carded Today

C.P.S. Seniors and Seattle Will Mix in International Fixture at Royal Athletic Park at 3 o'Clock—Fast Game Expected

Plenty of action is promised fans who watch the international lacrosse match between the senior C.P.S. squad and the Seattle representatives this afternoon at 3 o'clock at the Royal Athletic Park. Two strong teams will take the field, and a good exhibition of the gutted-stick pastime is expected.

The sound city crew is much stronger this year and hopes to avenge the defeat plastered on them in their last appearance here. On Thursday, in Seattle, they went down to the crack New Westminster squad, 10 to 7, after holding the Dominion champions even for three-quarters of the distance.

Officers of the U.S.S. Pennsylvania will be in attendance. Officials of the local league have extended an invitation to them to be present, and a large number are awaiting to see their first game of Canada's national sport.

C.P.S. will trot out a strong squad, including several former Mann Cup players. The team has been practising hard for several weeks, and is in good shape for the fray.

Everett Taylor, a member of the Foundations, world's amateur champions, will referee. Taylor is one of the most popular officials on the Island and his decision and control of the game are outstanding

EVERETT TAYLOR

A former member of the world champion Foundation lacrosse team, who will referee this afternoon's international fixture between the C.P.S. Senior and Seattle at the Royal Athletic Park.

ST. MICHAEL'S SCHOOL HOLDS SPORTS MEET

Close Races Feature Tenth Annual Event—B. Carmichael Wins Senior Cup Event

In ideal weather, St. Michael's School held its tenth annual sports meeting. A large crowd of parents and friends of the school assembled in the field, kindly loaned by H. A. Ross, to witness the events, which were run off in good brisk order and gave rise to some good racing.

The fathers race, in which each father wheeled his son, was won by W. C. Todd. The mothers' event was won by Mrs. Porter, who drove the tennis ball with great success. There were a large number of entries for both these events. Old boys, little brothers, little and big sisters, Scouts, Cubs, choir boys, all had their special races, in addition to the usual list of sprints, laps, hurdles, sack, etc. Mr. Aldis is to be congratulated on his management of the meet.

the meet. Officials follow:

Starter—Mr. L. G. Tolson.

Judges—Messrs. R. F. Curtis, C. V. Milton and W. E. Wilkinson.

The party adjourned to the school, where tea and ice cream was served in the garden, after which the prizes were distributed by Mrs. K. Symons.

Senior championship cup, presented by F. W. Holland, won by B. Carmichael.

Intermediate championship cup, presented by Dr. Scott-Moncrieff, won by R. Garrett.

Junior championship cup, presented by Mrs. Redpath, won by G. Roberts.

Midgets championship cup, presented by Mr. S. G. Clark, won by J. Niven and R. Robertson.

TO COACH REP TEAM

Billy Spears, Vanderbilt's quarterback this past season, will coach his old prep school team next year at Chattanooga, Tenn.

Phonograph Values

A Few USED Models

$49.50

$1 Cash $1 Weekly

$135 NEW MODELS $119

Kent's

641 YATES STREET

HENNESSEY AND LOT WIN EASY FROM CHINESE

KANSAS CITY, Kans., May 25.—John Hennessey, of Indianapolis, and George Lott, of Chicago, carried the United States to victory in straight sets over China in the opening singles matches of the Davis Cup tennis series here today.

Hennessey defeated Gordon Lum, captain of the Chinese team, 6-3, 6-1, 6-0, while Lott also disposed of Paul Kong in love sets, 6-0, 6-0, 6-0

Cougars Win Baseball

Rose Street Cougars defeated the Wests at Victoria West Park last night in a baseball fixture by 16-12. Hazzard pitched for the losers, while Gagon was at the receiving end. Jones and Scott were the batteries for Rose Street. The line-ups follow:

Victoria West—A. Gagon, H. Hazzard, H. Youson, T. Burnet, J. Price, H. Hay, L. Myrrat, M. Graham, B. Bell.

Rose Street Cougars—W. Scott, G. Jones, J. Baker, S. Baker, H. Sage, A. Emery, E. Morrey, H. Harris, L. Murray.

STAR EX-STROKE OAR

George Bancroft was stroke oar in his class crew when he attended the Naval Academy at Annapolis.

Set Date for World's Soccer Championship

AMSTERDAM, May 25.—A world's championship tournament in 1930 will be staged by the International Football Association, it was announced today at that organization's convention here. Details of the competition will be arranged later.

The question of professionalism aroused some discussion, but finally was referred to a commission for study.

Three Local Golfers in Qualicum Semi-Finals

N. Thornton Fell, Jack Matson and A. T. Goward Remain in Play for Upper Island Title—R. J. Darcus and Dick Wilson Lose

(Special to The Colonist)

QUALICUM BEACH, May 25.—Three Victorians entered the semi-finals of the upper-Island championship here today when they swept through their opposition. Norman Thornton Fell, the defending champion; Jack Matson, last year's runner-up, and A. T. Goward compose the remaining Capital City golfers, while S. P. Powell, of Vancouver, is he fourth member of the championship group.

Weather conditions here were cooler today, but the sky was clear.

Some stubborn exhibitions were put up in the various flights. R. J. Darcus, of Colwood, the medalist, after winning from W. G. Mackenzie, six and five, went down to defeat at the hands of S. P. Powell in the afternoon round at the twenty-first hole. Dick Wilson, of the Victoria Golf Club, had a strenuous tussle with N. Whittall before admitting defeat at the twenty-first hole in the first round.

There were no upsets in the women's championship play. Mrs. W. G. Mackenzie, the medalist; Mrs. Havermeyer, Mrs. Kennedy and Mrs. Baker reaching the semi-finals. Miss Carey of Colwood, went down after a great battle with Mrs. Kennedy by one hole.

Results follow:

MEN'S CHAMPIONSHIP

R. J. Darcus defeated W. G. Mackenzie six and five.

S. P. Powell defeated E. Peacock one up.

Capt. J. S. Matterson defeated Dr. W. T. Barrett three and two.

Norman Thornton Fell defeated J. R. Waghorn four and two.

A. T. Goward defeated A. P. Foster two up.

N. Filmer defeated Van Roggen four and three.

N. Whittail defeated R. B. Wilson at the twenty-first.

Jack Matson defeated A. Coles seven and six.

SECOND ROUND

A. T. Goward defeated N. Filmer five and three.

Norman Thornton Fell defeated Captain J. S. Matterson one up.

Jack Matson defeated M. Whittall five and three.

S. P. Powell defeated R. J. Darcus at the twenty-first.

MEN'S FIRST FLIGHT

E. Peacock defeated W. G. Mackenzie.

Dr. W. T. Barrett defeated J. R. Waghorn.

A. P. Foster defeated Van Roggen.

A. Coles defeated R. B. Wilson.

SECOND FLIGHT

Saunders defeated Baker by default.

E. W. Hamber defeated Bortrand.

E. W. Reid defeated C. Merritt by default.

Colonel Smith defeated J. W. Suttie two and one.

THIRD FLIGHT

J. Montgomery defeated W. Glennie five and three.

General Money defeated John Cadzow five and three.

C. Wilson defeated C. H. Webster three and two.

L. Johnson defeated Carpenter one up.

WOMEN'S CHAMPIONSHIP

Mrs. Mackenzie defeated Mrs. Powell six and five.

Mrs. Havermeyer defeated Miss Stewart four and two.

Mrs. Kennedy defeated Miss Carey one up.

Mrs. Baker defeated Mrs. Peacock at the nineteenth.

SECOND FLIGHT

Mrs. Crane defeated Mrs. Whittall six and five.

Mrs. G. Martin defeated Mrs. Hunting by default.

Mrs. Hogan defeated Miss Wilson three and two.

Mrs. Van Roggen defeated Mrs. A. T. Goward one up.

FINALS THIRD FLIGHT

Mrs. Hamber defeated Mrs. Hogan.

Right Leads

By TOMMY LOUGHRAN

Champion Gives His Side of Rickard-Fugazy Controversy Over His Services.

Light-Heavyweight Champion of the World. (Copyright, 1928, in all countries by North American Newspaper Alliance.)

The fact that I signed a contract with Humbert Fugazy to defend my title twice in two weeks stirred up considerable discussion. First, because I hooked up with Fugazy instead of Rickard, and second, because no champion had ever been known to meet two opponents of the calibre of Pete Latzo and Leo Lomski within so short a time.

TOMMY LOUGHRAN

I have been eager to place my side of the Rickard controversy before the public. Everyone knows I am on the level, and keep my word. There is no question of contract-breaking on my part, no matter what has been said or written about it.

Joe Smith, my manager, and I signed an option for services with Rickard. It was not a contract for any particular bout. Tex Rickard said he would take care of me on fights. We had a gentleman's agreement that I could fight heavyweights until engaging in a championship bout this Summer.

What happened? Rickard did not live up to the spirit of the agreement. I wanted to fight Delaney. Tex matched Jack with Sharkey and he was knocked out in a round. That killed Delaney as a box office attraction, and he no longer interested me. Rickard didn't seem anxious to get Lomski, and Fugazy signed Leo. I was matched with Pierre Charles and Jack DeMave in other cities.

At first the Commission endorsed the bouts, then forbade them on the ground that neither was a match for me. There's something strange about that. Pierre went ten hard rounds with Phil Scott, and had the English heavyweight champion on the floor once. Then he fought a draw with 215-pound Arthur DeKuh. It doesn't seem reasonable that Charles should be rated as just a push-over, does it?

Well, anyway, I was left out in the cold. I make my living by boxing, and I can't earn anything without going into the ring. Rickard was supposed to hold June 7 for me—against Delaney, but in addition to Delaney's being a sort of broken blossom, Tex admitted that Jack wouldn't fight me. Having been finaiged around that way, I decided the option was binding only on me, and therefore wasn't equitable.

In the meantime Fugazy had signed Latzo and Lomski to fight at Ebbets Field.

Each of those boys wanted a chance at me. It was agreed that the winner would be the outstanding contender. Then Leo hurt his ankle, and needed more time to get in shape. Fugazy asked if I wanted two fights, and I agreed. Why not? Both Pete and Leo are worthy opponents. They would draw well, and I felt, and feel, certain I can beat them.

Rickard could not, or would not, do anything for me. He didn't live up to his side of the contract, and that, it seems to me, broke it off, rather than my signing with Fugazy.

The Commission has set several precedents in this sort of thing. It recognizes signed contracts, and not options. The Paul Berlenbach-Jack Delaney bout was an example. My conscience is perfectly clear. I have been fair, and I want everyone to understand that. But I had to protect myself.

The Time, the Place, and . . .

SAVE THE "POKER HANDS"

Soothing— yet a man's smoke

COOL AND FRAGRANT

OGDEN'S CUT PLUG

MARINE and TRANSPORTATION

SAILORS ENJOY VICTORIA VISIT

AMERICAN NAVAL MEN AND CITIZENS ARE ALIKE PLEASED

Battleship Pennsylvania Is Magnet for People—Dance Aboard Ship Tonight

The primary purpose of the visit of the U.S.S. Pennsylvania to Victoria is the promotion of international amity and, judging from the pleasure derived from the presence of the warship here by citizens and American sailors alike, the purpose is being amply fulfilled.

As on Thursday, when the big battleship tied up at the Ogden Point piers, her decks were visited yesterday by hundreds of Victorians, eager to probe into the mysteries and wonders of modern battleship machinery.

And, as on Thursday, the streets of Victoria were yesterday dotted by the dark blue uniforms and jaunty white caps of the American sailors, making the acquaintance of Victoria on shore leave and thoroughly enjoying themselves in the process, according to an officer of the ship who yesterday gave expression to the pleasure of the visitors at their sojourn at this port.

The Pennsylvania is open to inspection by the general public each day from 1 to 5 p.m. On Sunday she will welcome visitors from 9 a.m. until noon, in addition. Early Monday morning the Pennsylvania will depart.

The American naval men are meeting Victorians in many lines of sport during their stay here and entertainment features have been arranged by the citizens in their behalf.

Tonight the captain and officers of the battleship will be hosts at an invitation dance aboard ship, beginning at 9 o'clock.

The formalities in connection with an official visit of a foreign warship have not been neglected. Yesterday the captain of the Pennsylvania called on Commander Nelles, R.C.N., senior naval officer at Esquimalt, and on Colonel Gilman, acting G.O.C., M.D., No. 11. The wardroom officers of the Pennsylvania paid a visit to the ward-room officer's mess at Esquimalt at 11:30 a.m.

Also observing the conventional practice, Lieutenant-Commander Agnew, captain of H.M.C.S. Vancouver, called on the Acting Mayor and the Premier yesterday morning and on the Lieutenant-Governor yesterday afternoon.

The captain of the Pennsylvania called on the Lieutenant-Governor at 4 p.m. yesterday. The civil officials will return the visits today.

Both Commander Nelles and Lieutenant-Commander Agnew paid a formal call on the captain of the Pennsylvania on the morning of Victoria Day, not long after the arrival of the American battleship at Ogden Point.

WEST COAST SERVICE

The Princess Maquinna leaves Victoria at 11 p.m. on the 1st, 11th and 21st of each month to Port Alice and way ports.

MILL BAY FERRY

Ferry Leaves BRENTWOOD		Ferry Leaves MILL BAY
7:30 a.m.	Daily Including Sundays	8:20 a.m.
9:15 a.m.		10:30 a.m.
11:15 a.m.		12:00 noon
1:30 p.m.		2:30 p.m.
3:15 p.m.		4:00 p.m.
5:00 p.m.		5:00 p.m.

CANADIAN PACIFIC

SAILINGS TO EUROPE

MAKE RESERVATIONS NOW

FROM MONTREAL To Liverpool
June 8, *July 6 ..... Montcalm
June 15, July 13 ..... Duchess of Bedford
June 22, July 20 ..... Montclare
June 29 ..... Melita
*Via Glasgow

To Belfast-Glasgow
June 14, July 12 ..... Minnedosa
July 28 ..... Melita

To Antwerp Via Glasgow
June 20 ..... Metagama

FROM QUEBEC To Cherbourg-Southampton
June 8, June 27 ..... Empress of Scotland
June 13, July 4 ..... Empress of Australia
June 20, July 11 ..... Empress of France

To Cherbourg-Southampton
*June 5, *July 4 ..... Montnairn
*June 23, *July 20 ..... Montroyal
†Goes to Antwerp and Cobh.
*Goes to Hamburg and Cobh.

Apply to Agents everywhere or J. J. FORSTER, S.S. General Pass. Agent, C.P.R. Station, Vancouver. Telephone Seymour 2630

COAL HARBOR TO BE FREED

UNITED STATES GOVERNMENT TO RELEASE LIQUOR CARRIER

Million-Dollar Cargo Aboard — Quadra Will Remain Under Seizure, Officials Say

SAN FRANCISCO, May 25.—Word was received at the United States district attorney's office here that the ship Coal Harbor and its million dollar cargo of liquor will be returned to its owners, the Consolidated Exporters. At the same time, it was learned that the Government would retain possession of the Quadra, and its cargo of liquor.

The Coal Harbor case of the Government collapsed in Federal Court here when Sigvoard B. Johnson, in command of the coast guard cutter Cahokia at the time of the seizure, admitted giving perjured testimony as to the location of the ship when seized.

The compromise was effected in Washington, D.C., where United States District Attorney George Hatfield conferred with the Attorney-General's office on the case. The Quadra case will not be reopened, it was announced.

EXPRESS CHARGE INCREASE ASKED

VANCOUVER, May 25.—Premier J. D. MacLean has advised the Board of Trade by letter that he has received word from Premier J. E. Brownlee, of Alberta, that notice of the application of the Express-Freight Association for an increase in express charges has been served upon his Government.

Premier Brownlee has suggested to the British Columbia Premier that the four Western Provinces should appear jointly at the hearing. Mr. MacLean advises the Board of Trade that he has replied, agreeing to the suggestion, and has asked Mr. Brownlee to follow up the matter with the other provinces.

The Board of Trade has already expressed its approval of this course.

CAPTAIN SUCCUMBS AT PORT ALBERNI

VANCOUVER, May 25.—Word was received today by the Canadian Transport Company, Ltd., that Captain H. Beldring, master Ms. Astoria, of the Orient Steamship Company of Denmark, died on May 24 at the hospital at Port Alberni from pneumonia and complications.

The ship sailed for Japan a week ago in command of the chief officer, C. Knudsen.

BORDER TOWERS TO BE ERECTED

INTERNATIONAL BOUNDARY TO BE MARKED BY $20,000 STRUCTURES

Jaynes Pile Driving Company Is Awarded Contract for Work at Point Roberts

Involving an expenditure of approximately $20,000, the contract for the erection of range marks to indicate the international boundary line at Point Roberts, has been awarded by the International Boundary Commission to the Jaynes Pile Driving Company.

This work will be carried out under the supervision of the Federal Department of Marine and Fisheries, Ottawa, for which Col. A. W. R. Wilby is agent, and will be commenced immediately. The specifications call for the project to be completed before October 31.

The contract, which was obtained by the Jaynes Pile Driving Company in competition with several large United States firms, provides for the erection of two fabricated steel towers, one of which will be ninety feet high and the other sixty feet.

The towers will be located on the international boundary line and will be built on pile and concrete foundations. When completed each will carry a powerful light which will be installed by the International Boundary Commission, an organization of representatives of Canada and the United States. They will be substantial structures and their construction will require the use of a considerable quantity of steel and concrete and the driving of a large number of piles. There is no wharf in close proximity to the location of the towers and the landing of these materials may constitute a rather difficult undertaking.

ALABAMA MARU DUE ON JUNE 1

Osaka Shosen Kaisha Liner Inbound From Japan With Big Passenger List

Carrying a big passenger list, but only a light cargo for Victoria, the Osaka Shosen Kaisha liner Alabama Maru, will dock at the Rithet Consolidated piers from Japan on June 1, according to word received here yesterday.

The Alabama sailed for this port on May 20.

Ninety steerage passengers and two first class travelers will disembark here, and twenty first class and sixty steerage will proceed to Seattle on the liner.

The Tokiwa Maru, of the Nippon Yusen Kaisha, will dock at this port from Yokohama on the evening of May 29, it was learned here yesterday. The Tokiwa has 140 tons of cargo for discharge here. One passenger will disembark at Victoria.

The Iyo Maru, of the Nippon Yusen Kaisha, will sail for the Orient from the Rithet Consolidated piers in the afternoon of May 29. She will probably put to sea about 5 p.m.

MERCHANT MARINE BILL IS SIGNED

WASHINGTON, May 25.—President Coolidge has signed the Jones-White Merchant Marine Bill.

The measure authorizes a big replacement programme for the Government Merchant Marine, requires sanction of but five of the seven members of the Shipping Board for the sale of vessels to private operators, doubles the existing $125,000,000 construction loan fund of the board, and liberalizes the ocean contract mail system.

Destroyer Gets Warm Welcome Here

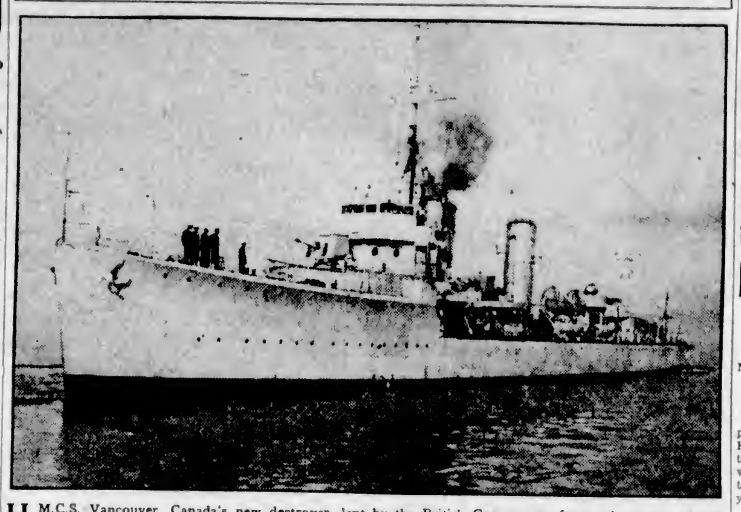

H.M.C.S. Vancouver, Canada's new destroyer, lent by the British Government for service on the Esquimalt station of the Royal Canadian Navy, photographed as she was nearing the Ogden Point piers on Thursday morning, after her long voyage from the Old Country. The arrival of the Vancouver was happily timed for the early morning of Victoria Day, and during the holiday many hundreds of citizens took the opportunity of inspecting her as she lay at her berth at Ogden Point. Yesterday morning the Vancouver shifted to Esquimalt, where she tied up at the naval dockyard jetty at 10 o'clock.

The Princess Charlotte was withdrawn from the triangle run of the B.C. Coast Steamship Services yesterday, and will be overhauled prior to entering the Alaskan Summer route on June 15. The company has the Princess Louise disengaged, and she will be ready for use in that service by June 1. That will give the company three vessels in the northern route after the middle of next month. Heavy travel in the Alaskan route synchronizes with the school holiday season in July and August.

Shipping Information

TIDES AT VICTORIA MAY, 1928

Date	H.M. Time	Ft. H't	H.M. Time	Ft. H't	H.M. Time	Ft. H't	H.M. Time	Ft. H't
1	1:14	8.1	8:14	4.7	12:31	8.2	18:52	5.1
2	1:21	8.1	8:31	3.9	14:82	8.5	19:34	5.7
3	1:32	8.3	8:58	3.2	16:29	8.7	20:13	6.3
4	1:44	8.2	9:28	2.6	18:22	8.9	20:50	6.8
5	1:57	8.4	9:58	2.2	....	7.2	....	7.2
6	2:08	8.5	10:32	1.8	....	....	....	....
7	1:56	8.6	11:09	1.8	....	....	....	....
8	2:06	8.6	11:49	1.8	....	....	....	....
9	2:28	8.8	12:31	1.8	....	....	....	....
10	2:59	8.7	13:15	1.7	....	....	....	....
11	2:39	8.5	14:03	2.0	....	....	....	....
12	1:22	8.1	14:51	2.4	....	....	23:53	7.8
13	....	....	....	....	15:42	2.9	22:41	7.8
14	0:20	8.4	5:24	8.4	16:35	3.3	23:52	8.6
15	0:26	8.3	11:21	8.3	17:28	4.3	....	....
16	0:08	8.2	7:02	4.0	12:55	8.5	18:21	4.9
17	0:38	8.6	7:41	2.8	14:16	8.8	19:10	5.8
18	0:53	8.6	8:23	1.8	15:23	7.1	19:58	6.3
19	1:20	9.3	9:07	0.7	16:49	7.5	20:47	7.0
20	1:49	9.5	9:52	0.0	18:09	7.8	21:38	7.6
21	2:18	9.6	10:36	-0.3	20:31	8.2	22:33	8.1
22	2:36	9.4	11:24	-0.1	21:33	8.6	23:33	8.4
23	2:65	9.1	12:11	0.2	22:18	8.7	....	....
24	0:53	8.4	2:11	8.8	2:00	1.0	22:49	8.7
25	....	....	....	....	12:51	1.8	23:12	8.1
26	....	....	....	....	14:43	2.7	23:37	8.3
27	....	5.8	....	5.8	15:34	2.7	23:38	8.4
28	7:32	5.1	11:09	5.5	16:23	4.7	23:48	8.4
29	7:27	4.3	14:28	5.7	17:08	5.5	23:56	8.4
30	7:49	3.6	....	8.3	....	8.3	....	....
31	0:12	8.4	8:08	2.9	....	8.9	....	8.6

The time used is Pacific Standard for the 120th Meridian west. It is counted from 0 to 24 hours, from midnight to midnight. The figures for height serve to distinguish high water from low water. Where blanks occur in the tables, the tides rise or fall continuously during two successive tidal periods without turning.

The height is in feet and tenths of a foot, measured from the average level of lower low water.

Esquimalt—To find the depth of water on the sill of the drydock at any time, add thirty feet to the height of high water as given above.

SUNRISE AND SUNSET MAY, 1928

Time of sunrise and sunset (Pacific Standard time) at Victoria, B.C., for the month of May, 1928.

	Sunrise	Sunset		Sunrise	Sunset
1	4:55	7:25	17	4:31	7:47
2	4:53	7:26	18	4:30	7:48
3	4:51	7:28	19	4:29	7:49
4	4:50	7:29	20	4:27	7:51
5	4:48	7:30	21	4:26	7:52
6	4:47	7:32	22	4:25	7:54
7	4:45	7:33	23	4:24	7:55
8	4:44	7:34	24	4:23	7:57
9	4:42	7:36	25	4:22	7:58
10	4:41	7:37	26	4:21	7:59
11	4:40	7:38	27	4:21	8:00
12	4:39	7:40	28	4:20	8:01
13	4:37	7:41	29	4:19	8:02
14	4:36	7:43	30	4:18	8:03
15	4:34	7:44	31	4:17	8:04
16	4:33	7:45			

MOONRISE AND MOONSET

Time of moonrise and moonset (Pacific Standard time) at Victoria, B.C., for the month of May, 1928.

Date	Rises	Sets
1	4:18 p.m.	4:07 a.m.
2	5:21 p.m.	4:34 a.m.
3	6:28 p.m.	4:40 a.m.
4	7:32 p.m.	4:59 a.m.
(Full Moon)		
5	8:27 p.m.	5:20 a.m.
6	9:42 p.m.	5:48 a.m.
7	10:45 p.m.	6:17 a.m.
8	11:42 p.m.	6:55 a.m.
9	....	7:43 a.m.
10	0:32 a.m.	8:40 a.m.
11	1:14 a.m.	9:49 p.m.
12	1:47 a.m.	10:56 a.m.
(Last Quarter)		
13	2:18 a.m.	12:11 p.m.
14	2:40 a.m.	1:28 p.m.
15	3:02 a.m.	2:47 p.m.
16	3:23 a.m.	4:09 p.m.
17	3:45 a.m.	5:32 p.m.
18	4:10 a.m.	6:56 p.m.
19	4:40 a.m.	8:24 p.m.
(New Moon)		
20	5:18 a.m.	9:48 p.m.
21	6:04 a.m.	10:57 p.m.
22	7:05 a.m.	11:53 p.m.
23	8:15 a.m.	....
24	9:28 a.m.	0:37 a.m.
25	10:43 a.m.	1:06 a.m.
26	11:53 a.m.	1:28 a.m.
(First Quarter)		
27	1:01 p.m.	1:57 a.m.
28	2:07 p.m.	2:18 a.m.
29	3:12 p.m.	2:32 a.m.
30	4:17 p.m.	2:48 a.m.
31	5:23 p.m.	3:06 a.m.

NOTE—These times are correct to within one or two minutes.

CANADIAN PACIFIC RAILWAY COMPANY

Transcontinental and local trains. The "Trans-Canada Limited" (through Vancouver-Montreal) train leaves Vancouver at 6:30 p.m. daily.

The "Imperial" leaves Vancouver at 9 p.m. daily, also carrying through standard sleeper to Chicago via Minneapolis and St. Paul.

The "Toronto Express" leaves Vancouver at 9 a.m. daily.

The "Coast-Kootenay Express" leaves Vancouver at 7:20 p.m. daily.

DAMAGES ASKED BY SHIPOWNERS

Stranding of Schooner North Bend at Mouth of Columbia River Leads to Court Action

PORTLAND, Ore., May 25.—Seeking to recover damages for the loss of the schooner North Bend, which went aground on the sands of Peacock Spit, in the mouth of the Columbia River, on January 5, 1928, a libel action for $30,000 was filed in Federal Court here yesterday by Kruse & Banks' Shipbuilding Company; J. H. Greeves, trustee; Theodore Hansen, Henry Kern, John J. Mullen and J. E. Davenport, of Marshfield, and Simpson & Fisher, of San Francisco, against the Arrow Tug & Barge Company.

The owners of the North Bend charge the respondent company with failure to properly perform its duties after the master of the North Bend had reached the mouth of the Columbia and signalled for a pilot. The owners charge the tug company with using smaller lines, which parted, and allowed the North Bend to go upon the sands in fog and severe weather conditions.

The North Bend has not been removed from the sand, despite efforts to float her.

AIR MAIL FOR WEST IS PLAN

Postmaster-General to Ask for Supplementary Vote for Service Between Calgary and Winnipeg

WINNIPEG, May 25.—The Ottawa correspondent of The Manitoba Free Press says:

"If the present plans of the postal department are carried out, there will be inaugurated in Western Canada this year, almost certainly, the first daily commercial air service.

"The plans are contingent upon Hon. Peter Veniot, Postmaster-General, obtaining the assent of the Cabinet to a vote for this purpose to be included in the supplementary estimates.

"The intention is to inaugurate a daily mail service, east and west, between Calgary and Winnipeg. This service would include local mail between the larger cities as well as transcontinental and British mail."

From California

The E. D. Kingsley, of the Kingsley Navigation Company, docked at this port from San Francisco at 7 o'clock yesterday morning. After discharging general cargo at this port she sailed for James Island an hour later.

Ocean and Coastwise Movements

VESSEL MOVEMENTS

SEATTLE, May 25.—Arrived: Munalres, Portland, Sambre, Claremont, John C. Kirkpatrick, Missoleen, Tacoma, District of Columbia, Los Angeles. Sailed: Montauk, Shanghai, Protesilaus, Vancouver, Emma Alexander, Tacoma, Willsolo, San Francisco, Admiral Peary, Los Angeles, Curacao, Alaska, Cape Cornwall, Hamburg, Teespool, Portland.

SAN FRANCISCO, May 25.—Arrived: Warwick, Caddoprak, Munleon, Tamalpais, Daisy Matthews, San Pedro, Boobyalla, Port Angeles, Olympic, Portland, Montoria, Baltimore, Shinyo Maru, Hong Kong Paul Shoup, Philadelphia, Silverado, S. C. T. Dodd, Astoria. Sailed: Maunawili, Honolulu, Julia Luckenbach, New Orleans, Kealeatone, Seattle, President Jackson, Honolulu, Santa, Grays Harbor, La Perla, Port Limon, Hariwood, Grays Harbor, Indien, Portland, Panaman, Boston.

TACOMA, May 25.—Arrived: John C. Kirkpatrick, Claremont, Admiral Peary, San Francisco, Montauk, Olympia, Anyox, Britannia, B.C.; Alexander, Seattle. Sailed: Claremont, Montauk, J. C. Kirkpatrick, Admiral Peary, Seattle.

PORTLAND, May 5.—Arrived: Edgar F. Luckenbach, Mobile, American, Boston, Sutermco, Richmond, San Francisco, Admiral Schley, San Diego, Walter A. Luckenbach, Boston, Point Montana, Talaman Maru, Steel Voyager, Vancouver. Sailed: Tatsuha Maru, Takubar, Absaroka, Boston, Shiraha Maru, Yokohama.

PANAMA CANAL, May 23.—Ms. Dollar, Glasgow, Indiana, Atlantic ports, Hawaiian, New York, Sunewarkco, San Francisco, Dorothy Luckenbach, San Francisco, Buffalo, Bridge, San Francisco, Orient, San Pedro, King Neptune, China ports.

Arrived

HAMBURG, May 23.—Heidelberg, San Francisco.

YOKOHAMA, May 23.—Yokohama Maru, Grays Harbor.

HULL, May 23.—Anglo Indian, Prince Rupert.

ANTWERP, May 24.—Cape Orteval, San Francisco.

BALTIMORE, May 25.—W. H. Doheny, San Pedro.

NORFOLK, May 25.—Yava Maru, Vancouver, and sailed for London.

NAPIER, May 24.—West Elcanon, Portland.

SYDNEY, May 24.—Aorangi, Vancouver.

MANILA, May 25.—Stuart Dollar, Vancouver.

Sailed

SHANGHAI, May 25.—President Grant, San Francisco.

YOKOHAMA, May 23.—Ashburton, San Francisco, Talthybius, Seattle.

MELBOURNE, May 25.—Wairuna, Vancouver.

PANAMA CANAL, May 24.—Lena Luckenbach, Point Bonita, New Britain, Vinemore, San Francisco, Witell, Selma City, San Francisco.

YOKOHAMA, May 22.—Rhine Maru, Seattle.

NEW YORK, May 24.—Floridian, San Francisco, Katrina Luckenbach, San Francisco.

WEATHER REPORT

ESTEVAN — Part cloudy, northwest, 30.00; light swell.

PACHENA — Part cloudy, west, light; 30.03; light swell.

CARMANAH — Clear, west, 29.95; light swell.

PRINCE RUPERT — Rain, calm, 30.09; 54; smooth.

GULF ISLANDS SERVICE

The Island Princess leaves Victoria at 7:15 a.m. on Mondays and 8 a.m. on Wednesdays, Thursdays and Saturdays for Gulf Islands.

WIRELESS REPORT

Estevan 8 p.m., unless otherwise stated.

GLYMONT—San Francisco for Seattle, 815 miles north of San Francisco.

PRINCESS MAQUINNA—Left Caledonia at 4 p.m., northbound.

ADMIRAL BENSON—San Francisco for Portland, 271 miles from Astoria.

DOROTHY WINTERMOTE—San Francisco for Tacoma, 168 miles from Tacoma.

CAPE CORNWALL—Bound Antwerp, 106 miles from Estevan.

ELEANOR CHRISTENSEN—San Francisco for Willapa, 431 miles from Willapa.

WAPAMA—Tacoma for San Francisco, 840 miles from San Francisco.

SHIPPING CALENDAR

To Arrive

TOKIWA MARU—From Orient, May 30.
SHIDZUOKA MARU—From Orient, June 8.
CANADIAN MILLER—From Montreal, June 14.
EMPRESS OF ASIA—From Orient, June 17.
PRESIDENT LINCOLN—From Orient, June 18.
YOKOHAMA MARU—From Orient, June 18.
AORANGI—From Antipodes, June 23.
AFRICA MARU—From Orient, June 24.
EMPRESS OF CANADA—From Orient, June 30.
TOYAMA MARU—From Orient, June 30.
PRESIDENT MADISON—From Orient, July 2.
ARIZONA MARU—From Orient, July 2.
CANADIAN IMPORTER—From Montreal, July 8.
KAGA MARU—From Orient, July 12.
PRESIDENT JACKSON—From Orient, July 18.
NIAGARA—From Antipodes, July 30.
EMPRESS OF RUSSIA—From Orient, July 21.
IYO MARU—From Orient, July 28.
PRESIDENT McKINLEY—From Orient, July 30.
EMPRESS OF ASIA—From Orient, August 11.
TOKIWA MARU—From Orient, August 13.
PRESIDENT GRANT—From Orient, August 13.
AORANGI—From Antipodes, August 17.
SHIDZUOKA MARU—From Orient, August 21.

To Sail

IYO MARU—For Orient, May 25.
NIAGARA—For Antipodes, May 26.
PRESIDENT TAFT—For Orient, June 2.
EMPRESS OF RUSSIA—For Orient, June 7.
ALABAMA MARU—For Orient, June 19.
PRESIDENT JEFFERSON—For Orient, June 19.
SHIDZUOKA MARU—For Orient, June 22.
AORANGI—For Antipodes, June 27.
EMPRESS OF ASIA—For Orient, June 28.
PRESIDENT LINCOLN—For Orient, June 30.
YOKOHAMA MARU—For Orient, July 2.
AFRICA MARU—For Orient, July 5.
EMPRESS OF CANADA—For Orient, July 12.
PRESIDENT MADISON—For Orient, July 14.
ARIZONA MARU—For Orient, July 17.
NIAGARA—For Antipodes, July 28.
KAGA MARU—For Orient, July 26.
PRESIDENT JACKSON—For Orient, July 28.
EMPRESS OF RUSSIA—For Orient, August 2.

UNION STEAMSHIPS, LTD.
To All B.C. Coast Points
Prince Rupert, Stewart, Anyox, Etc. New Steamers.
GEO. McGREGOR, Agent
1 Belmont Bldg. Phone 1925

Ashes of Dead Captain Strewn On Inlet Water

VANCOUVER, May 25.—On the flood tide of the waters of Burrard Inlet, beside which he had spent a lifetime watching the beams from his lamp in the Brockton Point lighthouse, the ashes of Captain W. D. Jones were cast on Thursday evening, just as the 9 o'clock gun boomed.

It was in accordance with the request of his will that the ashes of the aged servant of the Port of Vancouver, who died March 1, were distributed on Queen Victoria's birthday.

EMPRESS TO BE HERE TOMORROW

Nearly Thousand Passengers on Russia, Inbound to This Port From Far East

The Canadian Pacific liner Empress of Russia will reach William Head from the Orient at 5 o'clock tomorrow morning, according to a wireless message received from Captain A. J. Hoeken, her commander, yesterday.

The big liner is expected to dock at the Rithet Consolidated piers about 6:30 o'clock.

The Russia has sixty tons of cargo for discharge at this port.

Nearly a thousand passengers are aboard the vessel, comprising 175 first class, ninety-two second, forty-four third and the rest steerage.

Prominent among the passengers is Sir Cecil Clementi, K.C.M.G., Governor of Hong Kong. With Lady Clementi and his family of four children, Sir Cecil is proceeding to England on leave. Another prominent passenger is Lieut.-Colonel Sir Victor MacKenzie, commanding the Second Battalion Royal Scots Guards, stationed at Hong Kong, who is also en route to England on leave.

At Cowichan Bay

COWICHAN BAY, May 25.—The tugs Restless, Point Hope and Edna Grace are in Cowichan Bay for logs.

The Princess Maquinna, on return to port, will be tied up for overhaul and her place taken for one round trip on the West Coast by the Princess Mary.

CALIFORNIA

SAILINGS TO CALIFORNIA
Every Sunday Morning at Nine o'Clock by the S.S. Ruth Alexander or S.S. Emma Alexander
Also From Seattle Direct
S.S. H. F. Alexander Tuesdays, 5 P.M.
For Information Call at 800 Government Street or Phone 48

PACIFIC STEAMSHIP CO.

COMYN COMPANY HAS NEW SHIPS

TWO VESSELS CHARTERED BY SEATTLE FIRM FOR RUN TO BRITAIN

Italian Steamship Giorgio Sagundo and Danish Vessel Dansburg Are Acquired

SEATTLE, May 25.—Two vessels have been chartered by W. L. Comyn & Company, to move lumber products from the Pacific Northwest to Great Britain, R. M. Roberg, vice-president of the company, announced here today.

The two carriers are the Italian Ss. Giorgio Sagundo and the Danish Ss. Dansburg.

The addition of the two ships by the Comyn Company gives them five ships in service between the North Pacific and the British Isles. Included among them is the motorship Cynthiana, which is loading in British Columbia and will sail June 1, with 6,250,000 feet of ties, the largest cargo of its kind ever shipped for such a distance from this Coast.

STRANDED TUG IS REFLOATED

The Island Tug & Barge Company's towboat Hopkins, which stranded on Pelly Island in the harbor at about 8 o'clock yesterday morning, while manoeuvring a boom of logs on a falling tide, was refloated on the flood tide at about 7 o'clock last night.

Waiting to greet you
-Back East

Round Trip from Victoria
(Effective May 22nd)

Minneapolis	$ 75.60	Niagara Falls	$124.92
St. Paul	75.60	Ottawa	132.25
Milwaukee	89.10	Montreal	137.05
Chicago	90.30	Washington	145.86
Detroit	109.92	Philadelphia	149.22
Cleveland	112.86	New York	151.70
Toronto	118.05	Portland, Me.	153.20
Pittsburgh	124.06	Atlantic City	153.34
Buffalo	124.92	Boston	157.76

Corresponding reductions to other Eastern cities and resorts.

Liberal stop-over privileges. Return limit, October 31. Choice of routes east of Chicago.

Start right by riding the new Olympian—it's the first choice of the travel wise. Roller bearings, coil spring mattresses, electrified over the mountains, every travel refinement. No extra fare.

For detailed information and reservation ask

Low Summer Fares!

CHICAGO MILWAUKEE ST. PAUL PACIFIC

Victoria Office
902 Government Street
Phone 72
A. P. Chapman, Jr., General Agent

The MILWAUKEE ROAD
WORLD'S LONGEST ELECTRIFIED RAILROAD

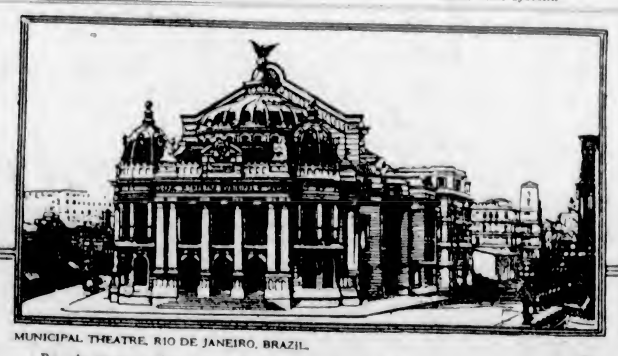

MUNICIPAL THEATRE, RIO DE JANEIRO, BRAZIL.

Rio, the incomparable city . . . beautiful, luxurious . . . a city of splendid tree-lined avenues and magnificent buildings, not the least of which is the stately Municipal Theatre.

AS in Rio, so throughout the length and breadth of Brazil, land of romantic interest, land of great natural beauty, has spread the fame of "CANADIAN CLUB".

HIRAM WALKER & SONS LIMITED
DISTILLERY AND HEAD OFFICE: WALKERVILLE, CANADA
ESTABLISHED 1858

Write to our Montreal Office, 517 Phillips Sq., for one of our FREE PATENT WALL BOTTLE-OPENERS

"CANADIAN CLUB" WHISKY.

Sold the world over

This advertisement is not published or displayed by the Liquor Control Board or by the Government of British Columbia

Safe Speedy Relief
SCIATICA
Poisons along sciatic nerve cause stabbing pains in thigh. For quick relief use T-R-C's CAPSULES
50c and $1 at all druggists

VANCOUVER BURGLAR SUSPECTS ARRESTED

VANCOUVER, May 25.—Arrest of two Vancouver men, brothers, one a member of the city fire department, may clear up the mystery of numerous recent safecracking and shopbreaking cases, according to police.

M. D. Harris, thirty-three, truck driver of No. 6 Fire Hall, who resides at 4015 Kamloops Street, and R.C. Harris, 2702 Williams Street, were arrested early Thursday morning when they were found in a lane at the rear of the Goodwin Shoe Store, 133 Hastings Street West.

The men now face three charges of shopbreaking. A quantity of alleged stolen goods was recovered.

Nearly $20,000,000 will be spent in improving railways of Rhodesia.

Delightful with Fish!
For the full enjoyment of fish always use a little H.P. Sauce. It adds just the right taste that makes fish a more appetising delicacy.
HP SAUCE
Your grocer sells it.

The Luckiest Lady

By RUBY M. AYRES

THE STORY THUS FAR

Biddy Saunders—the Little Flapper—always called her young adopted mother, Marna Paget, the Luckiest Lady. For she thought Marna had everything she could wish—beauty, youth, wealth and the devotion of a fond husband. But Marna had married George Paget, who adored her, without loving him, and three months later had met Hugh Hubbard and given him her heart. Hugh had fled to China. On his one visit home, he and Marna had realised that they loved each other more than ever.

VI—A MEETING, TOO LATE

In spite of the discrepancy in the ages of Marna Paget and the Little Flapper, their relationship was more like that of sisters than anything else, although in her loving, innocent way Biddy was sometimes almost painfully conscious of a barrier that kept her outside Marna's complete confidence. She felt that there was a part of Marna's life which she lived absolutely alone, a part which even George Paget was not allowed to share. Biddy believed that Marna and her husband were completely happy and satisfied with one another. When Dolly Benson sometimes spoke, in ultra-modern fashion, of the failure of marriage, Biddy was hotly indignant.

"You talk rubbish!" she declared stoutly. "Look at Marna and George!"

Dolly Benson raised her brows.

"Well, look at them," she said meaningly. And there followed an eloquent pause, the meaning of which the Little Flapper had been afraid to inquire into. In a way she was fond of Dolly Benson, but she found her very advanced ideas of life and the world difficult to understand and rather terrifying.

Biddy's confused, tragic memory of Hugh Hubbard had faded with the years, although sometimes she looked at his photograph, which stood amongst many others on the mantelshelf in Marna's own sitting-room, and was conscious of a vague disquiet and foreboding. Would he ever come back. And if he did, what difference would it make to Marna's life, and therefore to the lives of them all?

Once she plucked up sufficient courage to ask Marna about him as they sat together by the fire in Marna's sitting-room.

"Where is he now, darling?" she asked, pointing to Hubbard's photograph.

"I don't know. Still in China, I suppose."

"Won't he ever come home again, darling?" she asked after a moment.

"I don't know."

That was all, and the Little Flapper never guessed what rough hands her gentle inquiry had lain on Marna's heart, tearing open afresh the wounds which time could do but little to heal.

And yet Marna was apparently always bright and happy, always willing to entertain and be entertained. But there had been one tragic moment during the five years since Hubbard went away, which the Little Fapper tried hard not to remember, and which she yet found it impossible to forget—a night near Christmastime, when, with the house full of people, the Little Flapper suppenly missed Marna, and when she hurried in search of her, to see if there was anything she wanted done (for Biddy was never too occupied with her own enjoyment to consider Marna first), she found her standing by the window in her bedroom, looking out into the dark night, and sobbing as if her heart would break.

"Darling!" There was real terror in the Little Flapper's voice as she rushed across to her.

"Oh, what is it? What is it?"

Marna made a pitifully desperate effort to recover her self-control.

"There's nothing the matter. I'm just tired—just tired out. Don't tell anyone, Biddy. Promise me! Promise me!" she sobbed wildly.

"Of course I won't if you don't want me to." Biddy was crying herself. "But if you're so tired——"

Marna laid her head down on the girl's shoulder, and for a moment held her tightly.

"It's not my body that's tired," she whispered. "It's just me. Just my heart and my thoughts."

The Little Flapper had not understood what she meant; the only kind of tiredness she herself had ever experienced was a delicious sense of fatigue after a game of tennis or after a late dance, when the bed often tugged at her soft limbs in the morning and would not allow her to get up without a supreme effort.

But to be tired in one's heart and in one's thoughts she realized must be something very different—something from which perhaps only grown-up people suffered.

It would almost have broken her heart had she known that all through those five years Marna's life had been milestoned by just such tragic moments, when her brave pretence of happiness and gaiety failed her as completely as a light fails when its battery is run down and there is one one at hand capable of recharging it.

Terrible moments they were, when the sound of her husband's steps, or of his voice calling to her made her shudder and long to run away and hide where he could never again find her.

Terrible moments when her last shred of self-control and almost of sanity seemed to tremble on the brink, and she felt that nothing on earth could stop her from leaving everything and joining her life with that of the man she loved.

So many times she had written to him—letters of abandoned misery and passionate pleading—only to destroy them, realizing their pathetic futility.

How did she know that he still loved her? With that whip she often tried to scourge herself to greater indifference and courage.

And yet by the strength of her own love she knew very well the strength of his.

She knew that, although for five years no word had passed between them, their love was still as deep and unchanged as it had always been. Hugh Hubbard had been meant for her from the beginning of all things, even as she had been meant for him.

Then why had they been allowed to miss one another by such a few short weeks?

Why—why? Marna bruised herself in vain against the unanswerable riddle of life, only to struggle once more wearily back to the unsatisfying road on to which Fate had set her feet, trying with all her strength to find happiness, and never succeeding.

Hope was the bellows with which she blew at the dying fire of her courage, and so managed to keep it from being utterly extinguished. At heart Marna Paget was a brave woman, although probably she was unaware of the fact. She had passed an unhappy youth with a nagging, fault-finding mother whose intolerable temper turned life into misery for everyone around her. To escape from it all, Marna had gone out as a nursery-governess for the princely wage of ten shillings per week and her keep, and it was while she was trying to drive discipline and rudimentary knowledge into the heads of two impudent schoolgirls, very little younger than herself, that she met George Paget.

"Only a fool would refuse him." So Marna's mother had declared when she first heard of his unashamed devotion to her daughter.

"Marry him if you've got any sense—which I doubt!"

So Marna married him, believing that by so doing she was securing happiness and comfort for the rest of her life—and then, when she had been married barely three months, she met Hugh Hubbard.

From that moment she felt a different creature. It was as if someone had touched her with a fairy wand, transforming her drab, everyday garments into a sliver gown.

When Hubbard was with her she was always supremely and completely happy. Sometimes she looked at him and then at her husband, and wondered what it was that the one man possessed and the other lacked.

At first sight George Paget was the more attractive of the two, and yet, while the touch of his hand left her cold and unresponsive, the touch of Hubbard's hand set every nerve vibrating in her body.

"Are we being very kind to one another, I wonder, or very unkind?" Hubbard asked her once when they had spent an entirely uneventful but supremely happy afternoon together riding round London on an omnibus.

Marna shook her head.

"Kind—at least, that is what I think now," she said.

"And when I have gone, what will you think then?" he asked.

And she had found no words with which to answer him. While they were together it had been so easy not to look too far ahead, so easy to blind one's eyes and stifle the thought of the coming parting.

They never spoke of the future, perhaps realizing that together there could be none for them. They never spoke of George Paget, but there was the shared knowledge in their hearts that because of him they could never take the irrevocable step.

Tomorrow—Endless Punishment

THE JOY OF OUT-OF-DOORS
Is Increased by Wearing Servus Headwear. The Latest and Best in Sports Wear
NIP-O-TAMS for Young Women
LA MIGNONNE BERETS for Girls
NIP-ON CAPS for Children
Innumerable Color Combinations. Bright, Cheery, Smart, Stylish.
AT ALL THE BETTER STORES
Made Only by
Houlding & Coleman, Ltd.
Makers of Servus Dresses, Servus Lingerie, Servus Novelties
TORONTO, CANADA

Try our monthly service for greasing, oiling and washing your car. We will call for it and deliver when finished. Just phone 2886—DO IT NOW.
MOTOR-ELIXIR
Lubricated Gas
Costs No More Than Ordinary Gas
(Obtainable in Victoria Only Here)
Just Read These Figures
And Make Up Your Mind to Use "Motor-Elixir"—It Costs Nothing Extra—Just Buy the Gas Here at 29c
Four Stations in Vancouver that handle "Motor-Elixir" have increased their daily sales in less than two weeks as follows:

	Before Handling "Motor-Elixir"	Since handling "Motor-Elixir"
No. 1	135 gals. daily	241 gals. daily
No. 2	135 gals. daily	170 gals. daily
No. 3	80 gals. daily	120 gals. daily
No. 4	138 gals. daily	208 gals. daily

Matson's Service & Storage Depot
Broughton St. Opposite Bread Telephone 2886

STORY OF ETERNAL CITY TO BE TOLD HERE THIS EVENING

Professor Charles T. Everson, New York lecturer, will give a stereopticon lecture at the Everson Tabernacle, Pandora and Vancouver, tonight at 8 o'clock, on "Rome, the Eternal City." Beautiful hand-painted views will be projected.

Professor Everson lived in Rome for seven years, and made a special study of its three civilizations: That of the Caesars; the civilization of the Middle Ages; and the present modern Italian civilization.

The lecture will be non-sectarian and instructive, both to the student of history as well as the man of the common walks of life. Professor Everson has studied to adopt the wonders of Rome to interest the man who will never see Rome, as well as to those who have been there.

Rome has never become a dead city like other ancient capitals of nations, because the Popes have carried on its greatness when the Emperors left it. Then, with Mussolini performing such feats of unusual statesmanship, Rome is more in the public eye today than it has been for centuries.

Men of all religious denominations and every walk of life have pronounced this lecture to be of unusual interest, and greatly instructive.

ALBERTA REFUSES RAILWAYS' OFFER

CALGARY, May 25.—In an interview in Calgary, Friday morning, Premier J. E. Brownlee announced the Government has decided to reject the second joint offer of the C.P.R. and C.N.R. for the provincial-owned E.D. & B.C. Railway.

This position is taken because the Provincial Government has been unable to obtain a second and better offer for the provincial-owned Alberta and Great Waterways Railway from the C.N.R. The province will not sell one system without ridding itself of the entire provincial-owned railway system.

The King of Italy has just published the tenth volume of his monumental work on the coins of Italy.

At The Playhouses

VARIETY THEATRE The night life of Budapest, long regarded as one of Europe's gayest cities, has been brought to the screen in First National's "The Stolen Bride," Billie Dove's first starring picture, showing for the last times today at the Variety Theatre. Two thousand members of the Hopi tribe participated in scenes of "The Devil's Saddle," the Ken Maynard picture, also at the Variety today.

How did she know that he still loved her? With that whip she often tried to scourge herself to greater indifference and courage.

And yet by the strength of her own love she knew very well the strength of his.

She knew that, although for five years no word had passed between them, their love was still as deep and unchanged as it had always been. Hugh Hubbard had been meant for her from the beginning of all things, even as she had been meant for him.

Then why had they been allowed to miss one another by such a few short weeks?

Why—why? Marna bruised herself in vain against the unanswerable riddle of life, only to struggle once more wearily back to the unsatisfying road on to which Fate had set her feet, trying with all her strength to find happiness, and never succeeding.

Hope was the bellows with which she blew at the dying fire of her courage, and so managed to keep it from being utterly extinguished. At heart Marna Paget was a brave woman, although probably she was unaware of the fact. She had passed an unhappy youth with a nagging, fault-finding mother whose intolerable temper turned life into misery for everyone around her. To escape from it all, Marna had gone out as a nursery-governess for the princely wage of ten shillings per week and her keep, and it was while she was trying to drive discipline and rudimentary knowledge into the heads of two impudent schoolgirls, very little younger than herself, that she met George Paget.

"Only a fool would refuse him." So Marna's mother had declared when she first heard of his unashamed devotion to her daughter.

"Marry him if you've got any sense—which I doubt!"

So Marna married him, believing that by so doing she was securing happiness and comfort for the rest of her life—and then, when she had been married barely three months, she met Hugh Hubbard.

From that moment she felt a different creature. It was as if someone had touched her with a fairy wand, transforming her drab, everyday garments into a sliver gown.

When Hubbard was with her she was always supremely and completely happy. Sometimes she looked at him and then at her husband, and wondered what it was that the one man possessed and the other lacked.

At first sight George Paget was the more attractive of the two, and yet, while the touch of his hand left her cold and unresponsive, the touch of Hubbard's hand set every nerve vibrating in her body.

"Are we being very kind to one another, I wonder, or very unkind?" Hubbard asked her once when they had spent an entirely uneventful but supremely happy afternoon together riding round London on an omnibus.

Marna shook her head.

"Kind—at least, that is what I think now," she said.

"And when I have gone, what will you think then?" he asked.

And she had found no words with which to answer him. While they were together it had been so easy not to look too far ahead, so easy to blind one's eyes and stifle the thought of the coming parting.

They never spoke of the future, perhaps realizing that together there could be none for them. They never spoke of George Paget, but there was the shared knowledge in their hearts that because of him they could never take the irrevocable step.

Tomorrow—Endless Punishment

DOMINION THEATRE His story in "Speedy," starring Harold Lloyd, now current at the Dominion Theatre, is based on fact, dealing as it does with the last of the horse car lines, which disappeared from the streets of New York, and from every other big city, just a few short years ago. It is the story of an old man's fight to retain his street car franchise in the face of opposition from the traction trust and a band of thugs interested in stealing his rights in it. Lloyd, being in love with the old man's granddaughter, is brought into the centre of the fray, and in his usually capable manner, saves the day for the old man and wins the girl.

CAPITOL THEATRE Samuel Goldwyn, Gilda Gray and Fred Niblo—here is a combination of entertainers at the Capitol Theatre today. The plot of "The Devil Dancer" concerns an orphan white baby brought up by the Black Lamas of Tibet to be a sacred temple dancer, her escape with an English explorer, her misunderstanding of and flight from him, her dancing in a nautch house and her final reunion with Stephen after a series of exciting events concerned with the vengeance sought by emissaries of the Grand Lama. Such an exotic background is entirely suited to the personality of Miss Gray.

COLISEUM THEATRE "Ham and Eggs at the Front," now at the Coliseum Theatre, deals with the colored troops that left America for France in the days of the Great War. It shows the reactions of men who, afraid to enter a cemetery at night, didn't hesitate to walk right into the jaws of death unafraid and unflinchingly on the battlefield. Tom Wilson is a scream and Heinie Conklin is a scream and a half. It is proper in this connection to say that Myrna Loy is a couple of loud yells. It is to be said that the whole cast down to Cameo, the dog, which has the only white spot in the cast, is excellent. Taking it all in all, "Ham and Eggs at the Front" is one of the biggest contributions that has been made to the screen in some time.

AMUSEMENTS

THE SCREEN

Capitol—Gilda Gray in "The Devil Dancer."

Columbia—"The Wild West Show," with Hoot Gibson.

Dominion—Harold Lloyd in "Speedy."

Playhouse—"Ladies' Night in a Turkish Bath," with Dorothy Mackaill and Jack Mulhall.

Variety—"The Stolen Bride," starring Billie Dove.

THE STAGE

Coliseum—Vaudeville.

Crystal Garden — Swimming and dancing.

PLAYHOUSE THEATRE Dorothy Mackaill and Jack Mulhall completed their seventh cofeaturing production in the hilarious screen version of "Ladies' Night in a Turkish Bath," showing at the Playhouse for the last times today. Miss Mackaill and Mulhall introduced the idea of two stars teaming up in a series of productions. They have achieved so much success that every motion picture company in Hollywood has followed suit. "The Midnight Kiss" will also have its last showing tonight at the Playhouse Theatre.

The Daily Cross-Word Puzzle

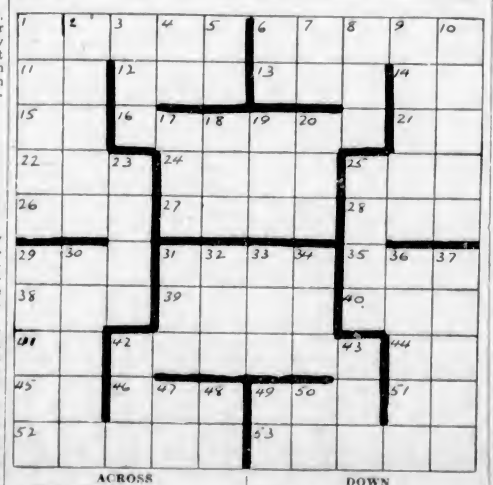

ACROSS

1. Heavy wire.
6. Market place.
11. Metric unit.
12. Help.
13. Color.
14. Exist.
15. Engineering degree (ab.).
16. Articles of furniture.
21. Of.
22. Dried grass.
24. Downpour.
25. A container.
26. Abstract conception of being.
27. In bed.
28. Cover.
29. Military aviator.
31. Bill of fare.
35. Western Indian.
38. Negative.
39. Grows old.
40. Make a mistake.
41. Printer's measure.
42. Wears away.
44. God of Babylon.
45. Compass point.
46. Human being.
49. Vessel.
51. Like.
52. Conformity to fact.
53. Angry.

DOWN

1. Hiding place.
2. Martian.
3. Winged mammal.
4. Chinese weight.
5. Nickname.
6. Metric unit.
7. Goddess of earth.
8. Minced oath.
9. Lines from centre to circumference.
10. Change.
17. Constellation.
18. Founder of a Persian religion.
19. Falsehood.
20. Finish.
23. Belgian river.
25. Color.
29. Concerning.
30. An arrival.
31. Deface.
32. Self.
33. Nickname.
34. Employ.
36. Furnish refreshments.
37. Rub out.
42. Ostrich-like bird.
43. Mineral spring.
47. Preposition.
48. A State (ab.).
49. One hundred and one (Roman).
50. Chaldean city.

ANSWER TO YESTERDAY'S PUZZLE

CONTRACTOR HAS WIDE CONNECTION

Mr. Eric Anderson, Who Formerly Operated Here, Has Large Contracts in Washington

A veteran contractor, Mr. Eric Anderson, of Port Angeles, was in the city yesterday on business. Engaged extensively in contracting in the State of Washington, he has a $500,000 contract in connection with the $9,000,000 United States Government irrigation work in the Ellensburg district of Washington, which is divided among a number of contractors in order to complete by May, 1929. It is one of the largest contracts of its kind in the United States at the present time. Considerable tunnel work is included. Other important work which he has in hand at this time is a $60,000 bridges and culverts contract for the State Government in the Snoqualmie district.

Mr. Anderson carried on business as a contractor here for about four years, during which he built the Winch building, the Cecil Hotel, a Lutheran church, and several other structures. When the depression came after the boom he moved to Port Angeles, and has since built up a large connection in the state of Washington.

Yesterday he visited the new Christ Church Cathedral to meet the architect, Mr. J. C. M. Keith, an old friend of former years.

Mr. Anderson plans to return home today.

ROYAL SOCIETY OF ST. GEORGE

A successful whist drive was held on Tuesday evening at the home of Mrs. G. H. Moody, 1421 Stadacona Avenue, under the auspices of the Ladies' Auxiliary of the Royal Society of St. George. In recognition of long and faithful service to the society, Mrs. Moody was presented with a tea wagon, the gift of the ladies of the auxiliary. Mrs. L. Lovatt made the presentation, and expressed the appreciation of all members of the society of the devoted service which Mrs. Moody has given, extending over many years. Prizes for the whist drive were donated by Mr. A. E. G. Cornwell, Miss Ruth Hayman, Mrs. L. Lovatt, and Mrs. G. H. Moody. A very dainty hand painted tea cloth was also presented to Mrs. G. H. Moody by the president of the auxiliary, Mrs. L. Lovatt.

It was announced that plans were well in hand for a garden party, to be held at the residence of Alderman John Harvey, and the president of the auxiliary spoke encouragingly of the work being done, and outlined the programme for the Fall season.

Two Princes to Visit British Africa Shortly

LONDON, May 25.—Confirmation of the report that His Royal Highness the Prince of Wales will shortly undertake another Empire tour was given by the Duke of Gloucester (Prince Henry) before a banquet of the Royal Colonial Institute, at which he was a speaker.

The Duke stated that he intended accompanying his brother next Autumn on a visit to British Africa, but arrangements had not yet been completed.

No official announcement has been made as to what part of British Africa the Prince will tour, but doubtless it was believed East Africa as Kenya, Uganda and Northern Rhodesia are practically the only parts of the Empire which His Royal Highness has not visited.

Incidentally, as a sign of the times, the Royal Colonial Institute has decided to change its name to the Royal Empire Society.

ACKNOWLEDGE AID FOR INMATES AND CHILDREN THURSDAY

Mr. Joseph North wishes to thank the following firms and individuals for their kindness in making Victoria Day celebration a wonderful day for the following institutions: Aged Men's Home, Aged Ladies' Home, Orphans' Home and Children's Aid Society.

Cakes — Christie Bakery, Maple Leaf Bakery, Small's Bakery, National Bakery, Window Bakery, Mansfield's Bakery, Clay's Bakery, Bon Ton Bakery, Poodle Dog Cafe, Gem Cafe, Hollywood Cafe, Master's Bakery, Cornwell's Bakery, Hall's Bakery, Ansfield's Bakery, Kellway's Cafe, Metropolis Cafe, Shelly's Bakery, McLean's Bakery, English Bakery, Northern Bakery.

Fruit — Lillie's Candy Kitchen, Liberty Candy Kitchen, A. McDonald, Slade & Co., Spencer's Limited, B.C. Fruit Co., B. Wilson Co., Scott & Peden, Hudson's Bay Co., Purdy's Grocery Store.

Candy—Oppenheimer Bros., Kelly, Douglas Co., A. C. McDonald & Co., Stevenson's Candy Store, Victoria Candy Kitchen, Craven Candy Kitchen.

Ice Cream—Royal Dairy, Northwestern Dairy, Terry's.

Soda — Coco Cola Co., Crystal Spring, Old English Beverage.

Miscellaneous—Woolworth's, toys; Copas & Young, cheese; Morris Tobacco Store, cigars; Swift & Co., ham; Adam's Grocery, cheese; Pat Burns, ham; United Cigar Store, cigars; Posy Shop (flowers); Victoria Phoenix, donation; Babe Harris, donation; B. C. Nicholas, donation; Captain Troup, donation; Joe Sayward, donation; Fletcher's, donation; Silver Spring, donation; Seth Chamberlain, donation; Barber's Toy Store, balloons; Central Transfer and Moore & Whittington Lumber Co., transportation, and to the various drivers of the trucks for their services; Robert Clown, donation.

He thanks the chief of police and his staff for their kindness in allowing them to park in the line of procession, also to the Junior Chamber of Commerce for kindness extended, which the old people and children greatly appreciate.

LEAGUE OF NATIONS CAMPAIGN TO CLOSE

With two hundred short of the desired membership of 2,000, the League of Nations Society is bringing its campaign to a close on June 1, when final reports must be sent to headquarters at Ottawa.

The Victoria drive was the most successful in the Dominion, and this city has gained the honor of securing the leading place. Mr. R. S. Mabee, Victoria campaign manager, is desirous of winding up with an enrolment of 2,000, and requests that everyone desirous of joining will send an application to him at 1014 Broad Street without delay.

A 2,000 membership would place Victoria so far ahead of any other city that Mr. Mabee has set his objective upon that figure and appeals to citizens to make it possible by enroling during the next five days. Canvassing has ceased and those who have been waiting for canvassers to call are specially requested to mail their applications.

NOW PLAYING CAPITOL USUAL PRICES
THE STAGE THREE TIMES TODAY At 4:05, 6:40 and 8:50 P.M.
REEDER & SEAGOR
Offer a Novelty Piano and Vocal Presentation
RUTH MITCHELL
Dainty Danseuse
THE HERBERT TRIO
Hawaiian Musicians De Luxe
HAROLD BECHTEL
The Singing M.C.
THE SCREEN
GILDA GREY
in
"The Devil Dancer"
With Clive Brook
SPECIAL LOCAL FEATURE
"Water Sports at the Crystal Garden"
Come and See Yourself in the Movies!
Capitol Concert Orchestra
FREE LOGE SEATS—Is Your Name Printed Here?
The Capitol Theatre invites Miss G. B. Morash, 216 Menzies Street, and two friends of her own choice, to be its guests any day this week. Please detach this coupon and present to cashier. A New Name Every Morning. Watch for Yours!

MAT. 25¢ DOMINION EVE. 35¢
Children 10¢ (All Day)
HAROLD LLOYD
In His Newest Comedy
"SPEEDY"
EXTRA SPECIAL ADDED ATTRACTION
"40,000 MILES WITH LINDBERGH"
The Actual Motion Picture Story of the Achievements That Made Lindy" the World's Hero

COLISEUM THEATRE
Complete New Programme
Ham and Egg at the Front
With Myrna Loy, Tom Wilson
A Great Comedy Feature
ALSO
Clara Bow
IN
"MANTRAP"
With Ernest Torrence, Percy Marmont
Matinee Today, 2:30 P.M.
Coliseum Concert Orchestra.
Pictures at 7 P.M. Vaudeville at 9 P.M.
NEXT WEEK
"Tillie's Punctured Romance"
ALSO
Esther Ralston in "Love and Learn"

LADIES' NIGHT IN A TURKISH BATH
Dorothy Mackaill and Jack Mulhall
Also
"The Midnight Kiss"
With Janet Gaynor
Nights 7 to 11
Adults, 20c and 25c
Matinees, Thursday and Saturday
Adults, 15c
Children, all times, 10c
PLAYHOUSE

The Big Comedy Feature—It's Fun You'll Like It!
The Wild West Show
Hoot Gibson
"THE TRAIL OF THE TIGER"
"Felix the Cat"
Mat., 15c Eve., 20c-25c; Children, 10c
COLUMBIA

Billie Dove
in
"The Stolen Bride"
Variety Theatre Orchestra—News Comedy
Night: Adults, 25c; Children, 5c
Matinee: Adults, 15c; Children, 5c
VARIETY

KEMMERICH TO TRY CHANNEL

As the result of his world regord swim in a tank in Hamburg, Germany, in which he outswam his sea lion, Otto Kemmerich announced that he would try to swim the English Channel. At Hamburg he was in the water forty-six hours, beating his previous long-distance swim by fourteen hours. Leo, the sea lion, quit several hours before his master, but will start the Channel swim with him.

Do You Belch Gas Before or After Meals?
Now and again a sick stomach affects us all. There is gas, fermentation, sour breath and headache. The stimulating effect of ten drops of Nerviline is usually sufficient to correct these disturbing symptoms. One or two doses of Nerviline restores a normal condition, and diet and exercise will do the rest.
For vomiting, sour risings from the stomach, car or sea-sickness, there is wonderful efficacy in a few drops of Nerviline. For internal or external pains, or diarrhoea, cramps, colic, wind or gas, Nerviline is a boon to every family. All dealers sell Nerviline in 25c bottles. (Advt.)

[Impo]rtant Notices, Employment, Business and Professional Directory, Wants, Etc.

The Daily Colonist

RATES FOR CLASSIFIED OR WANT ADVERTISEMENTS

One and one-half cents a word each insertion, nine cents a word a week, with a minimum of ten words, cash with order. No advertisement accepted for less than twenty-five cents.

Death and Funeral Notices, $1.50 first insertion; $1.00 for each additional insertion. Marriages, Cards of Thanks and In Memoriam Notices, $1.50 per insertion.

Birth Notices, $1.00 per insertion.

Business or Professional Cards of two lines or under, $2.50 per month. Additional space at $1.25 per line per month.

Advertisers who desire may have replies addressed to a box at The Colonist and forwarded to their private address. A charge of 10 cents is made for mailing replies. In this case add three words ("Box......Colonist") to the count for the number of words.

Out-of-town readers of our advertisements ask advertisers to give address as well as phone numbers, as it is not always possible to communicate through the phone.

The Colonist service is available every day from 8 a.m. to 10 p.m., excepting Sundays. Just call 11.

CLASSIFICATIONS

Acreage for Rent ... 83
Acreage for Sale ... 82
Acreage Wanted ... 84
Agencies Wanted ... 66
Agents Wanted ... 16
Autos for Hire ... 66
Automobiles ... 65
Births ... 1
Boats and Launches ... 70
Business Directory ... 71
Business Opportunities ... 69
Card of Thanks ... 4
Church Notices ... 9
Coming Events ... 10
Country Properties ... 76
Dancing ... 25
Deaths ... 2
Dressmaking ... 28
Educational ... 23
Farms for Rent ... 86
Farms for Sale ... 85
Farm Produce ... 41
Farms Wanted ... 87
Flats and Apartments to Rent ... 53
Flats and Apartments Wanted ... 54
Flowers ... 7
For Sale, Miscellaneous ... 40
Funeral Directors ... 6
Furnished Houses for Rent ... 55
Furnished Rooms to Rent ... 49
Furnished Rooms Wanted ... 50
Housekeeping Rooms to Rent ... 51
Housekeeping Rooms Wanted ... 52
Houses for Sale ... 76
In Memoriam ... 5
Listings Cancelled ... 77
Lost and Found ... 29
Lodges and Societies ... 63
Machinery ... 64
Marriages ... 3
Maternity and Convalescent Homes ... 62
Miscellaneous ... 37
Money to Loan ... 31
Monumental Works ... 8
Music ... 24
Personal ... 21
Professional Directory ... 72
Property for Sale ... 80
Property Wanted ... 81
Poultry and Livestock ... 63
Room and Board ... 47
Room and Board Wanted ... 48
Situations Wanted—Female ... 18
Situations Wanted—Male ... 17
Summer Resorts ... 61
Teachers Wanted ... 15
Timber ... 30
To Exchange ... 22
To Rent—Miscellaneous ... 38
Unfurnished Houses to Rent ... 56
Wanted—Female Help ... 14
Wanted—Male Help ... 13
Wanted—Miscellaneous ... 46
Wanted to Borrow ... 32
Wanted to Buy—Houses ... 78
Wanted to Rent—Furnished Houses ... 57
Wanted to Rent—Miscellaneous ... 39
Wanted to Rent—Unfurnished Houses ... 58

1 BIRTHS

LANE—At Stewart, B.C., on May 24, to Mr. and Mrs. H. J. Lane (nee Edith Mary Wright), a daughter.

VANTREIGHT—At the Royal Jubilee Hospital, on May 25, to Mr. and Mrs. G. Vantreight, of Gordon Head, a son.

SMITH—At the Royal Jubilee Hospital, on May 24, to Mr. and Mrs. R. G. Smith, of Saanich, a daughter.

HART—At Devenport, Eng., on May 25, to Lieut.-Com. and Mrs. F. G. Hart, a son.

2 DEATHS

POST—On May 22, at St. Joseph's Hospital, James Wallis Post, twenty months old son of Mr. and Mrs. James A. Post, of 2583 Grahame Street. Little James is survived by, besides his parents, one brother, at home; his grandparents, Mr. and Mrs. Charles Post and Mr. and Mrs. Fred MacLaren; his great-grandfather, Mr. J. T. McIlmoyl, and his great-grandmother, Mrs. J. H. Post, all of this city.
The funeral will take place this afternoon, May 25, at 3 o'clock, from the Sands Funeral Chapel. Rev. Dr. W. J. Sipprell will officiate and the remains will be laid to rest at the Royal Oak Burial Park.

EDWARDS—On May 23 there passed away at the family residence, 2537 Fernwood Road, Charles Edwards, beloved husband of Mrs. Elizabeth Edwards. The late Mr. Edwards was a native of London, England, aged seventy-five years five months, and a resident of this city for the last nine years. For many years he had resided in Indian Head, Sask. He leaves to mourn his loss his widow, three sons, George William Edwards, Charles Albert Edwards, Reuben John Edwards; one son, Walter Henry Edwards, died in the World War; also four daughters, Mrs. A. Wilson, Mrs. E. Hunt, Mrs. V. Williams and Miss Nellie Edwards.
The remains are resting at the Thomson Funeral Home, 1625 Quadra Street, from where the funeral will take place this afternoon, at 3 o'clock, when the Rev. Henry Knox, pastor of Emmanuel Baptist Church, will conduct the service, and the remains will be laid to rest in the Royal Oak Burial Park.

BRYDGES—On May 25, at the Royal Jubilee Hospital, Frederick Henderson Brydges, aged seventy-five years.
(Winnipeg papers please copy.)

GOEPEL—On May 25, 1928, at the residence, 1257 Hampshire Road, Fanny Goepel, aged seventy-one years, the dearly beloved wife of Philip D. Goepel.
The remains are reposing at the B.C. Funeral Chapel (Hayward's, Ltd.). Funeral announcement later.

6 FUNERAL DIRECTORS

SANDS FUNERAL CO.
Office and Chapel: 1612 Quadra Street
Phones 6806, 6035 and 7445L

THOMSON'S FUNERAL HOME
1625 Quadra Street
Phone 498 — Night and Day

McCALL BROTHERS
"The Floral Funeral Home"
Johnson and Vancouver Sts. — Phone 683

S. J. CURRY & SON
Efficient and kindly attention given to anyone desiring our service.
Office and Chapel: 980 Quadra Street
Phone 940. Day or Night

7 FLOWERS

SAVORY'S—WEDDING BOUQUETS, DESIGNS, etc. Phone 1024. 1421 Douglas.

7A FUNERAL DESIGNS

ARTISTIC FLORAL DESIGNERS CORNER Flower Shop, View and Broad Sts. Phone 1290.

BALLANTINE BROS.
Cut Flowers and Designs
639 Fort Street — Phone 394
Greenhouses: North Quadra Street

8 MONUMENTAL WORKS

STEWART MONUMENTAL WORKS, LTD. Take No. 6 or 7 street car to works, 1401 May Street, phone 4817.

10 COMING EVENTS

DANCE, A.O.F. HALL, SATURDAY night, 8:30. Ray Kinloch's Five-Piece Orchestra. 25 cents and 50 cents.

HAMSTERLEY LAKESIDE — DANCING to Pitt's Orchestra every Wednesday and Saturday, 9.15.

LANGFORD LAKESIDE, DANCING TO Ozard's Orchestra, every Saturday, 50 cents.

SATURDAY, MAY 26, 8.30 P.M., EAGLES' Marching Club military five hundred, Eagles Hall, Pandora Avenue and Douglas Street. Good prizes. Admission 25 cents.

10 COMING EVENTS (Continued)

WA. NO. 65 TO TYPOGRAPHICAL Union No. 201, progressive five hundred, followed by informal dance, Saturday, May 26, 8 p.m., Stephen's Hall, 1260 Government Street. Admission 25 cents. Refreshments.

8 P.M. SATURDAY. PARTNER WHIST and dance, S.O.E. Hall. Prizes to the value of two $5, two $3, two $2, two $1.50, two $1, two 75 cents.

13 WANTED—MALE HELP

EXPERIENCED STOCK SALESMAN FOR sound local concern. Give phone and qualifications. Box 1885, Colonist.

ENGINEERS COACHED FOR CERTIFICATES. Winterburn's School, Central Bldg.

EARN $10 TO $25 A WEEK IN YOUR spare time at home writing showcards. No canvassing or soliciting. We instruct you and supply you with work. Write today. The Menhenitt Company, Limited, 24 Dominion Building, Toronto.

EARN WHILE YOU LEARN

HERE IS A CHANCE TO LEARN A trade and earn while you learn. We have an opening for a few students on our new plan. Learn the automotive trade and earn 50 cents an hour. This is special; you must act at once. Get into a big pay trade.
INTERNATIONAL ENGINEERING SCHOOLS
616 View Street — Phone 7656

IN AN OLD ESTABLISHED FIRE INSURANCE office, youth who understands typewriter. Apply Box 1892, Colonist.

JANITOR WANTED FOR ST. ANDREW'S Presbyterian Church. Apply in writing, stating qualifications, references and salary expected. Box 1902, Colonist.

LEADING FINANCIAL FIRM WANTS office boy, aged about sixteen. Must be capable and hard worker. Apply with references to Box 1445, Colonist.

WANTED—MAN TO SELL WATKINS' Products. Good open territory. Apply W. Slater, phone 5984R.

WANTED—REAL ESTATE SALESMAN for an old established office. Apply Box 1883, Colonist.

WILL EXCHANGE AUTO FOR FARM labor. Apply Thomas Plimley's Garage. Phone 697.

14 WANTED—FEMALE HELP

A GIRL, 15 OR 16, FOR HOUSEWORK, hours, 9 to 6. Box 1898, Colonist.

COOK-GENERAL. TWO IN FAMILY, other help kept. Phone 5483, after 9.

EARN $10 TO $25 A WEEK I. YOUR spare time at home writing showcards. No canvassing or soliciting. We instruct you and supply you with work. Write today. The Menhenitt Company, Limited, 24 Dominion Building, Toronto.

GIRLS WANTED — STUDENTS FOR beauty parlor. All beauty service half price. At Victoria Hairdressing College, Woolworth Building.

GIRL OR WOMAN TO ASSIST WITH general housework and care of child, live in. Phone 5674R.

GOOD COOK-GENERAL TO GO TO Gordon Head. Small family, liberal wages, experienced person. Phone 2406R.

GOOD KITCHEN GIRL, AT ONCE. Apply Richards' Cafe, 643 Yates St.

MATRON WANTED FOR KOOTENAY Lake General Hospital Training School, Nelson, B.C. Salary $115 per month and maintenance. Duties to commence July 1. Applicants state age and experience and send photo if possible. Mark envelope "Application," which must be in hands of the secretary by May 20. Jas. C. Forbes, secretary.

NEW ERA BUSINESS SCHOOL—DAY, night. 210 Hibben-Bone. Phone 2892.

REFINED YOUNG GIRL TO HELP WITH housework and children, school age. Phone 2548X, 10 to 12 mornings, or call 1435 Richardson.

TWELVE EXPERIENCED STRAWBERRY pickers wanted about June 10. Logans to follow. Good patch and excellent accommodation. Phone 4734Y.

WANTED—WOMAN TO HELP WITH housework in modern home with small family. Comfortable room and board. Apply Box 1918, Colonist.

WANTED—GIRL TO ASSIST WITH light housework, sleep in. 546 Harbinger Avenue.

WANTED—YOUNG GIRL TO LOOK after five-year-old boy, afternoons, twice a week. Phone 5173R.

WANTED—16 STRAWBERRY PICKERS, about June 10. Apply W. J. Ambrose, Giles Road, Keating.

WANTED—LADY APPRENTICE FOR hairdressing. Box 1098, Colonist.

WANTED — A COOK - GENERAL OR strong girl willing to learn; sleep in. No laundry. Good wages and good home. Box 1889, Colonist.

WANTED—MATRON FOR SMALL country hospital (eight beds); must be registered nurse; initial salary, $70 per month, board and laundry. Apply, stating age, experience, etc., to S. Holmes, P.O. Box 6, Ganges, B.C.

YOUNG GIRL AS MOTHER'S HELP, good home. Phone 1252.

30 STRAWBERRY PICKERS, TO START about June 10. Good accommodation. Reply H. Sherrina, Keating. Phone 2T.

20 STRAWBERRY PICKERS TO START about June 10. Write or call Mrs. Kersey, Keating.

50 GIRLS FOR STRAWBERRY, LOGAN and cherry picking; splendid patch, start June 15. W. Bicksford, Tod Inlet P.O. Phone Keating 14G.

16 AGENTS WANTED

AMAZING NEW SPECTACLES PERfected. Millions will buy them. Up to $500 monthly easily supplying demand. No experience needed. We furnish everything that starts you. Simple, easy. Complete sales outfit free to our workers. Act quick. True-Fit Optical Company, 29-53 Melinda St., Dept. CA-720, Toronto, Ont.

AGENTS — AT LAST A DISCOVERY. Wonderful preparation really seals punctures without removing tire from rim. Different to others. Does not decompose. Guaranteed harmless to rubber. Lasts life of tire. Money maker for agents. Miller made $675 in five weeks. Write for proof and free trial offer. Palcoseel Mfg. Co., Ltd., Alexandria, Ont.

A FIRST CLASS MONEY MAKING proposition for men and women. Make real money representing Williams' line of dependable quality hosiery, lingerie and sweaters for men, women and children. Write for free hosiery offer and extra cash bonuses. Given spare and full time representatives. John R. Williams & Co., Dept. A, Toronto 2, Ont.

17 SITUATIONS WANTED—MALE

ENGLISHMAN, 26, FAIR EDUCATION, ex-army (officer's servant, etc.), would like job as servant to gentleman about to travel. References as to character. Box 1609, Colonist.

EXPERIENCED GARDENER WANTS work. English. Box 1841, Colonist.

ODD JOBS WANTED—GARDENS DUG and tidied up, lawns made. Wilson, phone 5777Y.

17A PAINTERS AND DECORATORS

COMBER—PAINTING, PAPERHANGING, kalsomining. Phone 6265L.

PAINTING, PAPERHANGING. LATEST in decorating, kalsomining and stipple work. Phone 7160R for free estimates.

PAINTING, PAPERHANGING, KALSOmining. A. Lowe, 415 William St. Ph. 5364X.

PAINTING, PAPERHANGING, KALSOmining. Arthur A. Lowe, Painter. Phone 5364X.

PAINTING, PAPERHANGING, KALSOmining. Work guaranteed. Moderate prices. Thomas Allan, 1423 Bay Street. Phone 8589.

PAINTING, PAPERHANGING, KALSOmining. Broken glass replaced. Work guaranteed. Moderate prices. Thomas Allan, 2663 Fifth Street. Phone 4577Y.

17C CARPENTERS AND CONTRACTORS

ALTERATIONS, BUNGALOWS, GARages, fences, roof repairs. Free estimate. K. F. Irvine. Phone 6351R.

IF YOU WANT A CARPENTER, PHONE secretary of local union, 617.

17E GARDENERS

LAWNS CUT, HEDGES TRIMMED, BY hour or day, roses sprayed. 7284L.

18 SITUATIONS WANTED—FEMALE

CAPABLE WOMAN WANTS HOUSEwork and cooking, 8 to 3. Box 1515, Colonist.

EXPERIENCED COOK, ENGLISHWOMAN, wants temporary or daily cooking, luncheons, dinners, suppers. Box 1816, Colonist.

18 SITUATIONS WANTED—FEMALE (Continued)

MIDDLE-AGED WOMAN SEEKS POSItion as companion-help or housekeeper. Excellent references. Apply Box 1409, Colonist.

STENOGRAPHER, EXPERIENCED, DEsires temporary or permanent position. Phone 5602L. Box 1312, Colonist.

WELL-KNOWN COLORED GIRL WANTS work, 55c an hour. Phone 4222R.

YOUNG LADY WOULD LIKE POSITION in store, experienced. Phone 4670R.

21 PERSONAL

ANY MONEYS PAID FOR RENTAL OR treatments are credited on purchase of the belt. The Original Wilshire I-on-a-co is now selling for $40. Let us show you this simple but effective way to regain your health. Office hours: 12 noon to 6 p.m. Phone 2362. Note the number. 504 Sayward Building.

CRYSTAL GAZING. W. P. KIBLER, BY appointment only. Phone 5408 or 2665Y.

DRAPERIES MADE TO ORDER; LOOSE covers specialty. Phone 3756.

GWEN BANKS — MARCELLING, HAIRcutting, etc., in your home. Marcel, 75c; haircut, 35c. Phone 6171L1.

GEO. H. SPARROW, GARDENER, LATE of Winnipeg, would like to meet former patrons. Phone 5526L.

IF YOUR WATCH DOES NOT GIVE satisfaction, bring it to the "Watch Bench," Brown Block, Broad Street. Main spring, $1; cleaning, $1. Work guaranteed. Opposite Spencer's.

HEALTHY BABY GIRL FOR ADOPTION. Phone 6255.

LAWN MOWERS REPAIRED AT THE Lawn Mower Hospital, 612 Cormorant, phone 6822R.

MADAME LEONA WRIGHT, HEALTH tonic beverage, rheumatism remedy, indigestion. 1036 Hillside, Victoria, B.C.

MARCELLING AND HAIRCUTTING IN your home; experienced operator. Phone 4061R1.

MARCELLING AND HAIRCUTTING IN your home, experienced operator. Phone 4061R1.

MADAME OLIVIA, CLAIRVOYANT, 1127 Quadra, corner View. Phone 1366.

PLIMLEY'S "USED CARS" GIVE REAL SERVICE.

RON SMITH'S ORCHESTRA, TWO OR three-piece, as the occasion demands. Parties and dances. Phone 251L.

SAFETY RAZOR BLADES RESHARPened, 25c and 35c per dozen. China repaired. 736 Fort Street.

TENNIS LESSONS GIVEN, TERMS REAsonable. Phone 7774L, 2 p.m. or 6 p.m.

'TIS A PLEASURE WHEN YOU FIND your watch is keeping perfect time. If you have watch troubles, call at Rose's, 1013 Government Street. You will be pleased.

YOU DON'T ASK THE PLUMBER TO tune your piano; he's not equipped to do the job. But Plimley's equipment and experience can keep your CAR tuned to your satisfaction.

22 TO EXCHANGE

CHARLES F. EAGLES, SPECIALIST IN exchanging properties. Confidential listings. Reliable service. 611 Sayward Bldg.

EXCHANGE—CLEAR TITLE, FARM OF 73 acres; 10 acres cultivated. New four-room cottage, large veranda, fireplace; 2 bedrooms; good wells, garage, chicken house. Want 5 or 6-room house in city. We have a large list of properties for exchange. Call and see if we can suit you. W. J. Gilliland & Co., 1502 Douglas Street.

FOUR QUARTER-ACRE LOTS, GARDEN City, for late closed car. Will assume difference. Phone 4686.

CENTRAL CALIFORNIA

HOTEL PROPERTY IN THE HEART OF San Joaquin Valley, 36 rooms, with cafe in connection, also 3 stores. Will trade building and equipment, value $20,000, for Vancouver Island property. What have you?
MEHAREY, ROE & CO., LTD.
624 Fort Street, Cor. Broad — Phone 3306

LET'S TRADE

LET'S TRADE 200 Acres, Saanich, close in, a good stand of wood, which should pay for the property. Some excellent land, a good sheep proposition when cleared. Adjoining lands are on market at $75 per acre. Our price, $20 per acre, half cash and half trade.
F. R. CARLOW
Phone 46 — 517 Sayward Bldg.

TRADES OF ALL KINDS. F. F. HIGGS, 208 Pemberton Building.

VANCOUVER PROPERTY — LARGE corner 11-room house, furnished, to exchange for Victoria property or farm in vicinity, vacant or improved. Submit particulars to 513 Georgia Street W.

WILL EXCHANGE GOOD HOUSE IN town for a few acres, with house, in the country; not too far out. Box 1873, Colonist.

$3,500—ELK LAKE WATERFRONTAGE, ten and one-half acres, suitable for private estate, auto camp or subdivision; bottom land. Consider exchange for Oak Bay or city improved property. Clark Realty, 639 Yates Street.

23 EDUCATIONAL

J. J. McLOUGHLIN, M.A. (MEDALIST), Matric., Etc., Tutor. Corner Fernwood and Gladstone.

ANYONE CAN LEARN SPEEDWRITING, the easy natural system of shorthand. Day and evening classes. Only address, 755 Broughton Street.

B. C. DRAMATIC SCHOOL, SUMMER term. Plays, Elocution, Public Speaking, Standard English. Phone 4301R.

FRENCH, SPANISH, ITALIAN, LATIN. Prof. Dmochowski, 604 Fort Street.

MRS. WILFRID ORD, L.T.C.L., VOICE culture, public speaking, elocution and dramatic art. 715 Fort Street, phone 626.

NEW ERA BUSINESS SCHOOL, DAY, night, bookkeeping class now forming. 210 Hibben-Bone. Phone 2892.

PRIVATE TUITION IN PUBLIC AND High School subjects. Phone 7903R.

ROCKLANDS ACADEMY ("SPROTT-Shaw"); High School and Collegiate courses, special coaching and private tuition. Phone 626 for particulars. Sprott-Shaw School.

SPECIALIST IN MATHEMATICS CAN accommodate a few students requiring special coaching. For appointment phone 7623R1, afternoon.

SPROTT-SHAW SCHOOL — AFFILIATED with the Business Educators' Association of Canada. Courses: General Business and Accountancy, Secretarial, Preparatory, Collegiate, Radiotelegraphy.
SUMMER TERM BEGINS JUNE 5
Day School — Night School
TELEPHONE 626 FOR PROSPECTUS
Jas. H. Beatty, managing director

SHORTHAND SCHOOL, 1011 GOVERNment Street. Business subjects, thorough tuition. E. A. MacMillan, principal. Phone 374.

24 MUSIC

BANJO, MANDOLIN, GUITAR AND ALL stringed instruments taught by W. G. Plowright, 1116 Broad Street. Phone 1354. Res. phone 1111Y1. Hours, 1 to 9 p.m., except Saturdays.

G. SHRAPNEL (BRUSSELS CONSERVAtoire), violin, piano. Clive Drive, Oak Bay.

MANDOLIN, GUITAR, BANJO, TAUGHT. Mrs. L. Attfield, 117 Stobart Bldg. Phone 6469Y1, 1784, for appointment.

UKULELE AND BANJUKE TAUGHT; success guaranteed. Mrs. B. Tully. Phone 5010R.

24A PIANO

ADAM BOYD, PIANO, SINGING, ORgan, theory. 1505 Yates. $6 per month.

ELSIE SNIDER, PIANO AND THEORY, lessons at pupils' homes. 1505 Ellord Street. Phone 4765L.

F. A. WARDLE, TEACHER OF PIANO, also tuning, 1264 Richardson. Phone 6615L.

MISS FOX, TEACHER OF PIANO. Lessons at pupils' homes. Phone 3488L.

PHYLLIS COOK, PUPIL OF GERTRUDE Huntley Green, winner of gold medal open class 1927 British Columbia Festival, and instrumental solo gold medalist championship 1928, will take limited number of junior pupils. 424 St. Charles Street. Phone 5350L.

24B VIOLIN

ERNEST SEMPLE, VIOLINIST AND teacher. Phone: Studio, 2647, and Res. 2199.

Double Service in Want Ads

You can telephone your answers as well as your classified advertisements to The Colonist. Readers are often interested in Want Advertisements that do not carry the names or addresses of advertisers, but a Colonist box number. For the accommodation of those readers who find it inconvenient to write an answer, and to serve the advertiser better, we will take replies to Box Numbers over the telephone.

The Colonist Service is available from 8 a.m. to 10 p.m., excepting Sundays. Phone 11.

25 DANCING

VICTORIA STUDIO OF DANCING, Stocker Building. Miss Farrington. Phone 6110, after 2.

28 DRESSMAKING

AN EXPERIENCED DRESSMAKER—Work by the day; good references. Phone 5730L.

AN EXPERIENCED DRESSMAKER, thoroughly reliable. Phone 6616L.

DRESSMAKING—LOOSE COVERS, ETC. Phone 4294R.

EXPERIENCED DRESSMAKER, $2.50 per day. Mrs. Dawson, 7761L.

FURS REMODELED. CHOKERS A specialty. Moderate charge. Phone 7761L.

LADIES' DRESSES FROM $2.50 UP. Children's outfits, coats, dresses, underwear. Prices reasonable. Phone 5623R.

MRS. C. STUART, HIGH-CLASS ENGlish dressmaking, remodelling. 745 Yates. 5668L.

29 LOST AND FOUND

LOST—SPARE TIRE AND RIM, 31 x 4. Reward. Phone 5595.

LOST—IN BEACON HILL PARK, FAWN and blue wool bag containing small purse and embroidery. Phone 1337 or 6482L.

LOST—GREY FEDORA HAT, BETWEEN city and Esquimalt. Reward. Phone 415.

LOST—C.E.F. BUTTON FOR FRANCE. Finder please return to Colonist Office.

LOST — SUNDAY, APRIL 22, GOLD locket and chain, in vicinity of Hillside Ave., Blackwood St. or Kings Rd. Valued as keepsake. Phone 6374X. Reward.

LOST — DARK ENGLISH BULLDOG, answers to name of "Pat." Female. Phone 4226R.

LOST — WEDNESDAY NOON, RED leather handbag containing keys and change. Finder please return to New England Market, Yates Street. Reward.

30 TIMBER

CROWN GRANT AND LICENSED TIMber for sale. Cruisers' reports and estimates furnished, with topographical maps. Log brokers. Girdwood & Lewis, Ltd., 117-119 Pemberton Building.

RYAN, McINTOSH, HIBBERSON, BLAIR TIMBER CO., LTD. TIMBER CRUISERS, VALUATORS AND CONSULTING ENGINEERS. Timber for sale in large or small tracts. Crown grant or licence, in any part of the Province. 701-706 BELMONT HOUSE, VICTORIA.

31 MONEY TO LOAN

AGREEMENTS FOR SALE AND MORTgages purchased. Money to loan. Foot & Manzer, barristers and solicitors, Bank of Nova Scotia Building.

MONEY TO LOAN—$15,000 AT 7%, ON improved property. Building loans acceptable. H. G. Dalby & Co., Ltd., 634 View Street (opp. Spencer's).

MONEY TO LOAN

MONEY to loan on first mortgage, at current rate of interest, reasonable charges, quick decisions, strictly confidential.
P. R. BROWN & SONS, LTD.
1112 Broad Street — Phone 1076

SEVEN PER CENT MONEY AVAILABLE in a limited amount on first mortgages, good improved residential property. The Royal Trust Company, Belmont House, Victoria.

WE HAVE MONEY TO LOAN AT 7% on first mortgage. Phone 2641. Wise & Co., Ltd., 109 Pemberton Building.

MONEY TO LOAN
SEVERAL SUMS TO BE LENT ON MORTGAGES, IMPROVED SECURITY
SEVEN PER CENT
SWINERTON & MUSGRAVE, LIMITED
640 FORT STREET

$1,000 TO LOAN ON FIRST MORTgage. Apply to
ALFRED CARMICHAEL & CO., LTD.
1216 Broad Street — Realtors

6's. $20,000 AVAILABLE FOR MORTgages at 6%. Borrowers only. Apply Box 1895, Colonist.

37 MISCELLANEOUS

COME TO PLIMLEY'S FIRST FOR GOOD VALUE "USED CARS."

ALL YOUR TRASH WILL BRING YOU cash, such as rags, bottles; also tools, stoves, furniture, or anything else. We call anywhere and pay best prices. Phone 6166.

PLIMLEY'S "USED CARS" ARE "RIGHT."

SAFETY RAZOR BLADES RESHARPened, single edge 25 cents dozen; double edge 35 cents dozen. Peden Bros. Phone 817. 1410-12 Douglas.

SAWS ALL KINDS, FILED, SET, gummed, etc. Phone W. Emery, 1567 Gladstone Ave.

38 TO RENT—MISCELLANEOUS

AMPHION HALL FOR RENT, 739 Yates Street. Fully equipped kitchen, large ladies' and gents' cloakroom, steam heat, hot water, grand piano, thirty card tables and fine elevator. Everything new and clean. The Griffith Co., phone 1462.

BAKERY STORE, GOOD BRICK OVEN, on Oswego Street, for rent. B.C. Land and Investment Agency, Government St.

FOR RENT—VACANT LOT, 50 x 100, ON Government Street. Good factory site or garage corner. Would consider a ground rental. Apply D. Fraser, Colonist Office.

FOR RENT — STORE AND GARAGE, Carey Road, city phone, light and water; suit butcher. Phone 396L2.

PASTURE FOR RENT, 40 ACRES. Phone Keating 8L.

39 WANTED TO RENT—MISCELLANEOUS

WANTED TO RENT FOR SHORT TIME, hand stump-puller. Phone 7660L1.

40 FOR SALE, MISCELLANEOUS

40E MUSICAL INSTRUMENTS

BANJO, $7.50; TROMBONE, $15; PIANO $150; ukulele, with tutor, $3; tenor guitar, $15; 'Cello, $150. Hickling, 741 Pandora.

GERHARD HEINTZMAN PIANO IN A-1 condition. Phone 2350Y.

SAVE TEN PER CENT

KENT'S EMPLOY NO OUTSIDE SALESMEN AND WE PASS THIS SAVING TO OUR CUSTOMERS

$65	PRACTICE PIANO	Pay only $2 weekly
$85	COTTAGE PIANO	Pay only $2 weekly
$275	MASON & RISCH PIANO	Pay only $2.50 weekly
$295	HEINTZMAN & CO. PIANO	Pay only $2.50 weekly
$295	CANADIAN NEW PIANO	Pay only $2.50 weekly

And in Addition to the Above Ten Per Cent We Charge NO INTEREST
THE KENT PIANO CO., LTD.
641 Yates Street
The Reliable Piano House for 65 Years

40 FOR SALE, MISCELLANEOUS (Continued)

40D FURNITURE

CARPET SALE — ISLAND WINDOW & Carpet Cleaning Co., 617 Fort. Phone 3615. Between Quadra and Vancouver. W. H. Hughes.

QUEEN ANNE DINING SUITE, SOLID, real leather seats, cheap. Phone 534.

SELLING OFF HOUSEHOLD EFFECTS till May 31. 1662 Dallas Road. Phone 7287R.

WE SELL TO SATISFY
British Furniture Mart. 745-747 Fort St.

40F RADIO

CROSLEY RADIO SET, THREE-TUBE "Tridyn"; storage battery, loudspeaker, complete. Will trade Indian Scout model motorcycle. Box 1752, Colonist.

THE LONGER YOU KEEP YOUR OLD radio or gramophone the less it will be worth; trade it in for a new model Westinghouse or Radiola now, a price and model to suit; Westinghouse and Radiolas.
CARVER & SON
Westinghouse Radios
637 Port Street — Phone 446

40H NURSERY STOCK, PLANTS, ETC.

HEADQUARTERS FOR RELIABLE NURSERY STOCK
FRUIT AND ORNAMENTAL

WHILE it is now rather late for planting Fruit Trees and Deciduous Ornamentals, this is the best time for the planting of Conifers, such as Cedrus Deodara and Libani, English and Irish Yews, Junipers, Cryptomerias, Retinosporas, etc., etc., and all the Broad-leaved Evergreens, such as Rhododendrons and Azaleas, Hollies, Laurels, Veronicas and many others.
These are shipped with a solid ball of soil adhering to the roots, and at this time when they are just starting to grow the root growth is most active, and they take most kindly to new surroundings if looked after when transplanted.
Come out to the Nursery on Winkinson Road and make your own selection from the growing stock. Ask for free catalogue.
LAYRITZ NURSERIES, LIMITED
Established 1890 — Victoria, B.C.

40K BICYCLES AND MOTORCYCLES

BICYCLES, $7.50 to $27.50; tires and tubes sold wholesale. Jake's Bicycle Shop, 561 Johnson Street. Phone 765.

GENT'S OR BOY'S C.C.M. BICYCLE, bargain at $20. Phone 4562L.

LADY'S ENGLISH BICYCLE (RUDGE-Whitworth), in good condition; price $15. 1043 Victoria Avenue. Phone 4796Y.

40L STOVES AND RANGES

BROWN STOVE STORE, 1038 FORT ST. Repairs and connections.

IF BOILER, COIL, OR WATERFRONT leaks, phone 2163 or 1626 for prompt attention. Carter's Stove Store, 822 Fort Street.

RANGE CASTINGS FOR ALL MAKES of ranges. B.C. Hardware, 718 Fort St.

STOVES AND RANGES, MANY MAKES. We repair and install coils, waterfronts, parts, boilers, etc. Southall's Stove Exchange, 752 Fort St. Phone 4236.

40X MISCELLANEOUS

A CREAM BABY BUGGY, GOOD CONdition, new tires; $8. Phone 2748R.

ALL MAKES SEWING MACHINES AND phonographs repaired. A. E. Taylor & Co., 718 Yates Street.

A Choice Gift Suggestion
17-PIECE SET OF ROYAL CROWN DERBY
BRITISH FURNITURE MART
745-747 Fort Street

BOOKS! BOOKS! BOOKS! THOUSANDS to select from at British Furniture Mart, 745-747 Fort Street.

BLACK SOIL, CLAY, MANURE, $3.50 per load delivered; ploughing, harrowing, general teaming. Phone 168.

BAKERS' OVENS. WRITE FOR CATAlogue and list of used ovens. We pay freight to Winnipeg and Vancouver. Hubbard Oven Company, 1100 Queen West, Toronto.

ELECTRIC RANGE, WESTINGHOUSE, sacrifice, $85. Cash register, perfect, cheap. Phone 534.

FOR SALE—THREE SHARES IN THE Gorge Vale Golf Club; a liberal discount allowed. Apply by letter, Box 1669, Colonist.

FOR SALE—GASOLINE ENGINE, PUMP and large iron tank. Box 617, Colonist.

FOR SALE — WINCHESTER 22 CAL. rifle, $8.75; shotgun, ejector, $12.50; English fishing reels, $1.25; field glasses, $4.75; telescope, $5.50; Eastman postcard Kodak, $12.50; black ebony mantel clock, $7.50; prismatic field glasses, 8 power, $22.50; lunch kits and bottle, $1.25; bicycle outer tires, new and guaranteed, $1.45; boy's Perfect bicycle, $12.50; gent's Massey, $15; spectacles to fit any sight, $1.75.
JACOB AARONSON
581 Johnson Street — Phone 785

FOR SALE—CEDAR FENCE POSTS. J. Bradstock, Burbidge Road, phone Keating 59G.

FOR SALE—EVINRUDE AND GRAMOphone with records. Phone 5257X.

FOR SALE—JERSEY MILK DELIVERED in Oak Bay. Phone 4190X.

FOR A REAL ENGLISH PORK SAUSage, phone 2564. B. Holt & Sons, or call at Stall 17, Public Market, every Wednesday and Saturday.

GOOD CARPET FOR SALE, 6 x 10. 1362 Dallas Road. Phone 7237R.

GOAT'S MILK, THE PERFECT FOOD for infants and growing children, delivered in Oak Bay and district, 25c per quart. C. H. Unwin, 2169 Bartlett Ave., Oak Bay. Phone 7507X2.

IRON CAMP BED AND SPRING COMbined, large size, $4.50. Phone 3861R.

IF YOU WANT THOROUGH WORKmanship, moderate charges, and perfect time, have your watch fixed at Rose's, 1013 Government St.

MALLEABLE STEEL RANGE, $2 PER week. Phone 4689. 715 Pandora, removed from 1424 Douglas Street.

MAKE YOURSELF COMFORTABLE, then put the belt around your waist for ten minutes. The treatments are painless but the results will astonish you. Try the Original Wilshire I-on-a-co Belt for your health. Office hours 12 noon to 6 p.m. Phone 2362. Note the number. 504 Sayward Building.

PLIMLEY'S SHOULD KNOW "USED CAR" VALUES.

QUANTITY OF DAHLIA ROOTS; ALSO Hobbies treadle fretsaw. Box 766, Colonist.

PLIMLEY'S "USED" CARS ARE BETTER VALUE.

TENT, 8 x 10 x 6, ALMOST NEW; $11. Phone 5918R2.

WHITE ELECTRIC MACHINE (USED), on terms. A. E. Taylor & Co., 713 Yates Street.

Estd. 1906 — Oldest Adv. Agency in B.C.

"Advertising is to business as steam is to machinery"

THE HIGHEST TYPES OF MAIL AND NEWSPAPER ADVERTISING, MIMEOGRAPHING AND MULTIGRAPHING
—are conducted at this office at very reasonable charges. No matter how limited or unlimited your spending power may be, we can give you a service to suit you.

NEWTON ADVERTISING AGENCY
Advertisement Writers and Advertising Contractors
Multigraph and Mimeograph Circular Letters and Post Cards. Addressing and Mailing.
Rates Quoted on Local, Dominion and Foreign Publications
Suite 24, Winch Bldg. — Phone 1915

40 FOR SALE, MISCELLANEOUS (Continued)

WIRE FOR BERRIES, CHEAP. NORTHern Junk Co., 1409 Store Street. Phone 6186.

3 POUNDS OF SCOTCH AND BUDweiser malt, ½ lb. hops, 5 lbs. Demerara sugar, 1 yeast cake—all for $1.00 delivered anywhere. Hill's Grocery. Phone 137 or 136.

46 WANTED MISCELLANEOUS

ABSOLUTELY HIGHEST PRICES PAID for rugs, bottles, tools, stoves, furniture, or anything you wish to dispose of. We call anywhere, any time. Phone 6186.

A GOOD PRICE IS PAID FOR HIGH-class clothing. Mrs. Jowitt's, 621 Fort. Special—Gents' suits wanted, also silver, china, antiques, etc. Look for the Blue Signboard.

ABOVE BLANSHARD ST., 809 FORT St. High-class second-hand clothing bought and sold.

ABSOLUTELY BEST CASH PRICES paid for ladies', gentlemen's and children's good class DISCARDED CLOTHING. Phone 2683, or call Mrs. Wardale, 1602 Douglas Street.

CEDAR POSTS WANTED—APPLY VICtoria Agencies & Contractors, Ltd., ground floor, Sayward Bldg., Victoria.

PHONE 401—WE BUY GOOD DISCARDed clothing, household linen, china, silverware, jewelry. Best prices paid. We call. Shaw & Co., 735 Fort Street.

PHONE 6186—WE PAY BEST PRICES for bottles, rags, tools, stoves, furniture or anything else you wish to dispose of. We call anywhere, any time. Try us.

RAGS, BOTTLES, SACKS, JUNK, ETC. Best prices. Basements cleaned. Phone 5078L.

VICTORIA JUNK AGENCY CO.
1316 Wharf St. — Phone 1336

Largest buyers of metals, sacks, iron, rags, bottles, pipe, machinery, tools and furniture. Phone calls promptly attended to anywhere.

WANTED—GOOD PIANO AND RADIO, or will exchange; automobile for sale. Box 1561, Colonist.

WE WILL CALL AND COLLECT WASTE paper. Phone 7843L. 511 Johnson.

WE BUY GOOD CLASS FURNITURE, carpets, glassware and silverware. Good prices paid. Oddy's, 1616 Douglas Street. Phone 2658.

WILL PAY CASH FOR GOOD USED furniture. Jas. A. Griffith. Phone 1462.

$5000 IN GOLD WANTED. I REquire a lot of gold and silver in my jewelry business. Bring in your old watches, jewelry, diamonds and solid silver. I will make you a generous allowance for other goods or pay cash. W. H. Wilkerson, Jeweler, 1216 Douglas Street.

47 ROOM AND BOARD

A COMFORTABLE ROOM, HOME COOKing and comforts. 650 Burdett Ave.

ABERDEEN HOTEL, 641 McCLURE — Transient and residential; central; running water in rooms. Phone 1018O.

BON ACCORD, 845 PRINCESS, $35 PER month. Phone 4662.

COMFORTABLE HOME FOR WORKING man, close in, good locality; reasonable. Phone 5559Y.

JAMES BAY HOTEL, 270 GOVERNMENT Street, under new management, offers special rates to permanent guests. Interior and exterior of hotel thoroughly renovated. Good cuisine.

MODERN ROOMS, 10 MIN. OAK BAY car. 666 Bank Street. Phone 2456Y.

PARK LODGE, 912 HEYWOOD AVENUE, comfortable rooms, with breakfast; facing park, suit visitors; garage. Phone 2729L.

PLEASANT ROOM, WITH BREAKFAST and dinner, for gentleman; $40 a month; ten minutes from town. Phone 8611L. 1127 Oscar Street.

PLEASANT ROOM, WITH BOARD; NEAR city and car line; terms moderate. 417 Vancouver St. Phone 1960R.

PALL MALL HOTEL — COMFORTABLE rooms, home cooking. Johnson and Broad.

PLEASANT ROOM, WITH BOARD; NEAR city and car line; terms moderate. 417 Vancouver St. Phone 1960R.

SUMMER VISITORS' BOARD RESIdence, pleasant house and garden. Homey, near beach and car line. $10 a week, $35 month. Phone 5706L. Box 1901, Colonist.

TWO LARGE SUNNY FURNISHED rooms; board included. Near Beacon Hill Park. Phone 7692R.

$7 WEEK — ROOM AND BOARD. 735 Pisgard Street. Phone 4046X.

1050 SOUTHGATE—SELECT ROOM AND board, close to car and city. Ph. 5673L.

48 ROOM AND BOARD WANTED

YOUNG WOMAN DESIRES ACCOMmodation in country home for two months as paying guest, near Victoria. Write with full particulars to Box 1914, Colonist.

49 FURNISHED ROOMS TO RENT

AT TANJORE LODGE, FURNISHED rooms, sleeping porch. 640 Fairfield. Phone 3906.

CECIL HOTEL
1322 BLANSHARD STREET

BRIGHT, comfortable modern rooms and bath, reasonable rates. Phone 1319O.

BRUNSWICK HOTEL, COSY, $2 WEEK up; housekeeping, also rooms with commodity kitchen. Douglas and Yates. Phone 6076O.

COSY ROOMS, HOUSEKEEPING ROOMS, suites, also four-room suite, fully modern. Rite Hotel, 710 Fort St.

JAMES BAY, 569 TORONTO—SELECT rooms, bathing, kitchenette, garage. Phone 6009Y.

TWO FURNISHED ROOMS, FIREPLACE, balcony, facing sea. 160 Beechwood Avenue. Phone 756 between 6 and 8.

TO RENT—NICELY FURNISHED BEDroom; close in; private home. Apply Box 1876, Colonist.

51 HOUSEKEEPING ROOMS TO RENT

BRIGHTON LODGE, 1145 ROCKLAND, sunny, free storage. Phone 6987L.

BLACKPOOL LODGE—MRS. POTTER, 512 Dallas, facing the sea. Comfortable; reasonable.

DELHI HOTEL—HOUSEKEEPING AND single rooms. 617 Yates Street. Mrs. Shelton.

FURNISHED HOUSEKEEPING ROOMS, 464 Kingston, two blocks from C.P.R. dock.

FURNISHED AND UNFURNISHED, MODern, walking distance. 1521 Camosun. Phone 4409X.

FURNISHED HOUSEKEEPING, CABIN and rooms, $7 month up. 1036 Hillside.

LARGE HOUSEKEEPING ROOMS, BEDrooms, with or without breakfast, other meals by arrangement. Phone 8003X. 1016 Linden Avenue.

THE BEVERLEY HOTEL APARTMENTS, 724 Yates Street—The Spring shopping season is here. A cordial invitation is extended to up-Island shoppers, tourists and visitors to come to the Beverley Hotel Apartments so centrally located and homey. We specialize in light housekeeping rooms and suites, from one to six rooms, with or without private baths, day, week or month. Furnished, from $4 per week; unfurnished, from $9 per month. Light, heat, gas, hot water, elevator service, etc., all inclusive. One visit and it's home ever after. Managed by J. A. Griffith. Phone 2982.

51A FURNISHED

AT 739 VIEW STREET — FURNISHED housekeeping suites, newly decorated.

APPLY 331 MICHIGAN ST—WELL-FURnished housekeeping rooms. Or phone 2376R.

ONE OR TWO-ROOMED HOUSEKEEPing rooms. Phone 6694L. 1197 Johnson.

SELECT FURNISHED HOUSEKEEPING rooms; every convenience, $6 monthly, up. Near C.P.R. and Parliament Buildings. Phone 2714Y.

52 HOUSEKEEPING ROOMS WANTED

52B UNFURNISHED

BUSINESS WOMAN REQUIRES, IMMEdiately, one large or two small bright housekeeping rooms. Oak Bay, Fairfield or James Bay. Box 1817, Colonist.

53 FLATS AND APARTMENTS TO RENT

AT ISLAND APARTMENTS, 3-ROOM suite, modern, fully furnished, and one single housekeeping room. Phone 4127.

53 FLATS AND APARTMENTS TO RENT (Continued)

CHOICE FURNISHED FLATS TO RENT
LINDEN AVE., AND FORT ST., 5 rooms, gas, hot water heat ... $65.00
SOUTHGATE ST., 4 rooms and balcony. Summer months ... $60.00
SUPERIOR ST., near Beacon Hill Park, 6 rooms; Summer months ... $75.00
SWINERTON & MUSGRAVE, LTD.
640 Fort Street — Phone 491

AT COLLINSON APARTMENTS — UNfurnished suite. Phone 6264L.

AT MOUNT EDWARDS, VANCOUVER Street—Furnished flat for rent. Phone 2342.

AROYLE COURT — UNFURNISHED suite; adults only.

A FURNISHED 3-ROOM APARTMENT, sleeping porch, every convenience. 1051 Pandora Avenue. Phone 4703L.

A CHARACTERISTICALLY FURNISHED flat, open fireplace, private bath and entrance, on seafront; reasonable. 516 Beach Drive.

AT OLYMPIC, CORNER COOK AND May—Furnished two-room suite, $16.

AT MODERATE RENTS, NICELY FURnished suites, LeRoy Apartments, 503 Montreal.

AT 1176 FORT STREET, HOUSEKEEPing rooms, from $3.50. Parking space.

AT 1176 FORT ST., HOUSEKEEPING rooms, from $3.50. Parking space.

BROADWAY APARTMENTS, 442 SUperior (near Parliament Buildings); attractive, modern suites.

BRIGHTON LODGE, 1145 ROCKLAND; sunny; free storage. Phone 6667L.

BELWIL APARTMENTS, BRIGHT 3, 2 and 1-room suites; moderate. 3564O.

CENTRAL LOCATION, MODERATE price; new, and with every convenience for housekeeping. One suite furnished; one unfurnished. Apply janitor, suite 4, 1216 Langley Street.

CORAL COURT, FURNISHED OR UNfurnished suites. Phone 2666. Garage.

CYN-DO-MYR, LARGEST, BEST FURnished aparts. in the city. Separate entrance. 425 Michigan. Phone 7656L.

CARLTON APTS., 711 PANDORA—FURnished suites, housekeeping rooms.

FIELD APARTMENTS — FURNISHED and unfurnished suites; garage. Phone 1385O.

FAIRFIELD DISTRICT — THREE-ROOM furnished suite, near car. Phone 6996L.

FOUR-ROOM SUITE, WITH BATHroom, to rent, unfurnished, twenty-five dollars. Cooper Apartments, 271 Michigan Street.

MELLOR APARTMENTS — BACHELOR apartment, unfurnished, one room, kitchenette and bath; heat, and gas range. Apply 616 Broughton Street. Phone 615.

MARINE CHALET, OAK BAY, VICtoria's finest furnished apartments. Near beach, car line and golf links. Electric kitchenette with refrigeration, vacuum, steam heat. $60 to $100.

MOUNT DOUGLAS APARTMENTS
PHONE 2474
FOR SUITES

MT. BAKER COURT—SUITE VACANT June 1. Low rent. Terminus of Oak Bay car line. Apply Munday's Shoe Store, 1203 Douglas Street.

NEW SUITES TO RENT—YORK HOUSE, 1036 Fort Street. Nicest in the city, moderate rent. Apply Munday's Shoe Store, 1203 Douglas Street. Phone 1701.

NORMANDIE APARTMENTS
COR. COOK AND BALMORAL
FURNISHED SUITES
PHONE 1789L

NICELY FURNISHED APARTMENTS for rent, close in. 600 Gorge Road, phone 1607R.

ROCKLAND COURT, CORNER ROCKland and St. Charles. The finest furnished four-room suite in the city, now available in this recently opened apartment house; $100. Phone 6158R.

SEACROFT, OAK BAY, A FURNISHED four-room suite, electric stove, Frigidaire, garage, on ocean front, near Victoria Golf Club, for Summer months or longer. $85. Phone 7872L.

SCOTT APARTMENTS, CORNER HILLside and Douglas, two and three-room modern suites, furnished and unfurnished. Spacious rooms. Phone 5326O.

STANLEY APTS., LINDEN AVE. ONLY one vacancy, unfurnished.

THE KENSINGTON, 816½ PANDORA Ave. Suite for rent. Phone 5405O. Adults only.

THE WILLINGDON, CORNER QUADRA and McClure—Fully modern apartment now available.

THREE-ROOM SUITE, CLEAN, NICELY furnished; gas. Oscar Street; $35. Two-room suite, unfurnished, Olympary Apartments; good condition; $27.50. Several two and three-room suites; close in; $15 to $35. L. M. Rosevear, 212 Union Bldg., phone 5900.

UNFURNISHED SUITE TO RENT — A place you would be proud to call home, all new features and strictly up to date. Hot water heat, hot water day and night, open fireplace. Ideal location. Garage. Phone 7751X1.

UNUSUAL APARTMENT OPPORTUNITY consisting of six rooms and bath. Desirable residential section, Belmont Ave. Will rent for $55. Immediate possession, on lease if preferred. R. G. Christy & Co., Ltd., 625 Fort Street.

J. A. WALKER & CO., LTD.
Unfurnished Suites

WE HAVE TWO SUITES in the Argyle Court for rent. This is possibly the choicest block in Fairfield, and we shall be pleased to show you the accommodation.
J. A. WALKER & CO., LTD.
1106 Government Street — Phone 1466

55 FURNISHED HOUSES FOR RENT

A 7-ROOM FULLY FURNISHED HOUSE, modern conveniences, gas, nice lawns, excellent locality, 616 Trutch St. Will lease, reasonable, to careful tenant. Phone 5570X.

A FURNISHED 3-ROOM HOUSE FOR rent. Suit bachelor; $6 per month. 166 Cadillac Ave. Apply P. R. Brown & Sons, Ltd., Broad Street.

A FULLY FURNISHED BEDROOM AND kitchen; sink, gas, every convenience. Apply 1609 Gladstone Avenue.

CADBORO BAY—6 ROOMS, 4 BEDrooms, fully furnished, $100 per month. 5 rooms, 2 bedrooms, no linen, silver or cutlery, $50. Oak Bay—Waterfrontage, 6 rooms, 3 bedrooms; fully furnished, $175. James Bay—Bed-sitting-room, bath, kitchen, gas, $60. C. S. Marchant, 130 Pemberton Building. Phone 5874.

EXCEPTIONALLY PRETTY HOME OF five rooms, situated convenient to cars, in Willows district. Will rent for $27 to good tenant. R. G. Christy & Co., Ltd., 625 Fort Street.

FULLY FURNISHED HOUSES TO RENT or lease. P. F. Higgs, 208 Pemberton Building.

FOUR-ROOM BUNGALOW, FOUL BAY—Excellent location, nicely furnished; garage. $45. Six-room house, Collinson St., near hospital, $30. L. M. Rosevear, 212 Union Building. Phone 5900.

HOUSES FURNISHED OR UNFURnished for rent or for sale, on easy terms. Fred M. Russell, 112 Pemberton Building. Phone 4582.

ONE YEAR'S FREE RENT AS INTEREST for $300 loan. Superior furnished houseboat, accommodate three or four. Phone 1546O.

OAK BAY AVENUE—SIX ROOMS, GARage; piano, vacuum cleaner; gas plate; $40. Mrs. Wedderburn, phone 7557O.

QUADRA ST., 4 ROOMS ... $45
Oak Bay, 6 rooms ... $55
Langford Lake ... $35
BROWN BROS. & ALLAN, LTD.
711 Fort Street

SEASIDE, MODERN FULLY FURNISHED bungalow available June 1, sandy beach. 1613 Crescent Road.

UPLANDS — CHARMING BUNGALOW, completely furnished. Large drawing-room, dining-room, den, two fine bedrooms, big sleeping-porch, kitchen (electric range), tiled bathroom, separate lavatory, cement basement, hot water heating, large garden, garage. For Summer months or longer. Terms on application.
BRANSON, BROWN & CO., LTD.
View and Broad Streets — Phone 3600

6-ROOM MODERN HOUSE, FULLY furnished, garage, close in; $32. Phone 6672L. 624 Garbally Road.

55 FURNISHED HOUSES FOR RENT (Continued)

6-ROOM BUNGALOW, HARDWOOD floors; piano; basement, furnace, laundry tubs. Furniture in good taste. To responsible tenant, $65 per month. R. V. Winch & Co., Ltd., 640 Fort. Phone 5180, evenings, 6960Y.

56 UNFURNISHED HOUSES TO RENT

PEMBERTON & SON
1860 CARLIN STREET—5 rooms, 2 bedrooms; vacant ... $17.50
1141 CALEDONIA AVE.—7 rooms, 5 bedrooms; vacant ... 25.00
1027 CHAMBERLAIN ST.—7 rooms, 5 bedrooms; garage, furnace; vacant ... 27.50
1439 MITCHELL ST.—5 rooms, 3 bedrooms, furnace, newly decorated and floors newly scraped and polished; vacant ... 28.00
1256 OLIVER ST.—7 rooms, 3 bedrooms, furnace; vacant ... 32.50
625 Fort Street — Phone 388

A SIX-ROOM HOUSE, 520 SPRINGFIELD Avenue, vacant; rent $20. D. Fraser, Colonist Office, or 615 Esquimalt Road. Phone 1522R.

FOUR ROOMS, BATHROOM, PANTRY, close to Oaklands School. P. F. Higgs, 208 Pemberton Bldg.

FOR RENT—HOUSE, 1442 ELFORD ST., 6 rooms, furnace, $35. Phone 307.

FOR RENT — HOUSE, 1126 ORMOND St., close in, 5 rooms and attic. Rent $22. Phone owner, 307.

FIVE-ROOM BUNGALOW, FOUL BAY, overlooking the water; good condition; $60. L. M. Rosevear, 212 Union Bldg. Phone 5900.

OLIVER STREET, OAK BAY, NEAR good beach, six-roomed stucco bungalow, first-class condition. Immediate possession. Swinerton & Musgrave, Ltd., 640 Fort Street.

QUADRA ST., 4 ROOMS (NEW) ... $30
Cedar Hill Rd., 4 rooms ... $20
Quadra St., 6 rooms ... $20
Daisy Ave., 4 rooms ... $9
BROWN BROS. & ALLAN, LTD.
711 Fort Street

SIX-ROOMED MODERN BUNGALOW, garage, near car line. Box 1620, Colonist.

THREE LARGE BRIGHT ROOMS AND bathroom, close to cars. Phones 8226L or 4532.

2583 FERNWOOD RD., DESIRABLE clean six-roomed modern house, in excellent condition; furnace, garage, garden. Reasonable. Phone 6255R.

4-ROOM MODERN HOUSE, WATERfront, garage. 2076 Penzance Road, Foul Bay.

3-ROOMED HOUSE AT GORGE. LITTLE furniture. $7.50 per month. No children. Phone 7664L1.

6-ROOMED MODERN HOUSE, FURNACE, fireplaces; all newly decorated throughout; choice location in Fairfield. Rent, $55 per month. E. E. Heath, 633 Yates Street, phone 874.

57 WANTED TO RENT—FURNISHED HOUSES

GOOD TENANT REQUIRES FIVE-room fully furnished bungalow in Oak Bay for July and August, rent from $40 to $50 per month; best of care taken. P. R. Brown & Sons, Ltd., 1112 Broad Street. Phone 1076.

WANTED TO RENT, NEAR BEACH, furnished cottage, for June. Phone 4095.

58 WANTED TO RENT—UNFURNISHED HOUSES

WANTED—UNFURNISHED 4 OR 5-room bungalow, close in or near car line or bus. Apply Box 1486, Colonist.

WE HAVE A LARGE WAITING LIST OF tenants for houses in all parts of the city; list with us for immediate results. P. R. Brown & Sons, Ltd., 1112 Broad Street, phone 1076.

61 SUMMER RESORTS

BRENTWOOD BAY—FURNISHED COTtage to rent, June, July, August; $60 for three months. Unfurnished house, for three months, $50. Furnished cottage, Oak Bay, at $25 per month. Vancouver Island Realty Co., Wallace & Archer, phone 1745, 1238 Broad Street.

BRANKSOME DENE, COWICHAN BAY, V.I., B.C. An ideal Summer resort. Fully modern, standing in grounds of 30 acres, amid beautiful surroundings. Golf, tennis, fishing, shooting in season. Close to highway. Home produce, all kinds of fruit. Boats to hire. Terms moderate. D. Maxwell.

BRENTWOOD (NEXT TO BUTCHART'S Gardens and west of College)—Exceptionally good, well-furnished cottages, three to five rooms; electric light in all rooms, large verandas, piped water. Magnificent views, warm sea bathing, splendid salmon fishing.
Also a few floored and walled tents to rent.
E. B. ANDROS
Tod Inlet P.O., B.C. — Tel. Keating 69T

COTTAGE FOR RENT, LANGFORD Lake. Phone 5105L.

FOR RENT—CADBORO BAY, 4-ROOM cottage, furnished. Apply postoffice, or phone 8423R.

"KILMALU" MILL BAY, VANCOUVER Island, for a restful vacation amid beautiful surroundings. Phone 5R3, Cobble Hill.

FOR RENT, IN SUMMER MONTHS, A limited number of desirable cottages in North Saanich.
SPARLING
At Deep Cove — Tel. Sidney 102Y

FOR RENT—FURNISHED 4-ROOM COTtage, Ocean Beach, Colwood. Mr. Christofferson.

SASEENOS — TO RENT IMMEDIATELY, fully furnished cottage, beautiful situation. Private grounds and beach. Mrs. Greenwood, R.M.D. 2, Victoria.

SPEND A PEACEFUL HOLIDAY AT Woodside Farm, Sooke, V.I., B.C. Excellent food, private beach, tennis, riding, motor launch for hire. Moderate rates. Apply to Mrs. A. Glinz.

SHAWNIGAN WATERFRONT, THROUGH to main road, 4½ acres, will divide. Southeast end. Phone 4686.

WELL FURNISHED FOUR-ROOM SUMmer cottage on waterfront, Patricia Bay. Phone 6611L.

WANTED — A SMALL COTTAGE AT Prospect or Langford Lake for last three weeks in July or August. Phone 6432Y.

4-ROOMED COTTAGE, SITUATED ON Sooke Harbor. Ideal for children, beach handy. Apply Alex Gillespie, East Sooke.

62 MATERNITY AND CONVALESCENT HOMES

MRS. BEAN, CERTIFIED MATERNITY nurse, has room for one patient in her home, 246 Wildwood. Phone 7345L.

63 POULTRY AND LIVESTOCK

63A POULTRY AND SUPPLIES

FOR SALE—BABY CHICKS, DAY-OLD to six weeks. Phone 6876.

FOR SALE—R.I.R. AND W.W. BROODY hens, $6. Major A. D. Macdonald, 104R, Sidney.

POULTRY RAISERS CAN LEARN SOMEthing to their advantage about Briquettes by writing or calling at the office of Walter Walker & Sons, Ltd., 633 Fort Street.

WE BUY ALL KINDS LIVESTOCK AND POULTRY.
ISLAND MEAT CO., LTD.
Palmer Station — Phone 5031

HATCHING EGGS

CORNISH GAME SETTINGS, $3. 2734 Graham St.

HATCHING EGGS — S.C. WHITE LEGhorns, noted New Zealand strain, pens headed registered males; $1 setting. A. V. Lane, phone 2955L1.

63B HORSES

GENERAL PURPOSE HORSE, ALSO two saddle mares, for sale. Apply 2734 Cadboro Bay Road.

HEAVY HORSE FOR SALE, 1,700 LBS., sound, also 3 good saddle horses, sound. Phone Belmont 53Y.

63C CATTLE

FOR SALE—EXTRA GOOD JERSEY cow, due to freshen June 8; excellent record and high test. 940 St. Charles Street.

FOR SALE—ONE GRADE JERSEY COW, newly calved. Phone 51, Sidney, B.C.

ORTHOPHONIC (CONSOLE) AND 40 records for sale or trade for cows. Apply 2734 Cadboro Bay Road, afternoons.

A Mart for Busy Readers—House and Business Property for Sale and Exchange

63 POULTRY AND LIVESTOCK (Continued)

697 DOGS

ARE YOU LOOKING FOR A WIRE OR Scottish pup? We have dozens; papers for every dog. Take him home a real one. Healthy beautiful pups, price $15 up. Record Kennels, 2327 Quadra St.

REGISTERED SEALYHAMS, MALE AND female, $75 each. Phone 7315Y1.

WANTED — ENGLISH SETTER DOG, one year old. Apply after 9 p.m. 540 Belkirk.

698H RABBITS

FOR SALE—CROFT BRED NEW ZEALAND Red bucks, 9 and 8 months old. Phone 1051L.

FOR SALE — PUREBRED ANGORA rabbits. Phone 3024L.

699X MISCELLANEOUS

FOR SALE—FIVE PUREBRED BERKshire sows, in pig, also seven store pigs, twelve weeks old. Hawthorne, Rithet's Ranch, Royal Oak.

FOR SALE—TWO YORKSHIRE SOWS, both bred, one purebred Yorkshire boar, one Jersey bull, purebred, registered. A. Harvey, Sidney, B.C.

MODERN BARN AND MILKHOUSE FOR 17 head cattle. 2078 Penzance Road, Foul Bay.

SILVER FOXES REGISTERED. ANYone on Vancouver Island who is interested in the silver fox industry, write J. E. Patte, president of Patte & Wolff Foxes, Limited, to the Empress Hotel and Mr. Patte will get in touch with them on his arrival, about May 25 to 26.

65 AUTOMOBILES

ASK THE MAN WHO OWNS A PLIMLEY "USED" CAR.

"RIDE-AIRS" MAKE FORDS RIDE COMfortably. $3.50; guaranteed results. Free trial; no obligation. 1310 Douglas St.

65A FOR SALE

MONDAY'S VALUES

ASK US FOR THE DETAIL WORK DONE ON EACH USED CAR LISTED BELOW.

TOURING car, two new tires, good value at $125

1925 TOURING car, completely reconditioned, refinished and guaranteed for $275

1926 TOURING, equipped with five balloon tires, bumper, mechanically perfect, finished in export blue lacquer, guaranteed at $395

TUDOR SEDAN, good running order, excellent value at $198

TUDOR SEDAN, new rear-end, five tires, trunk rack, bumpers, speedometer, two-tone lacquer finish, exceptionally clean inside $385

1923 COUPE, completely reconditioned, refinished in new lacquer, excellent value at $260

HUDSON COACH, like new, run only 6,400 miles, privately owned and guaranteed $1100

Terms Open Evenings Trades

NATIONAL MOTOR CO., LTD.
Phone 4900

ALL MAKES OF "USED CARS" AT PLIMLEY'S—FORDS TO PACKARDS.

A GENERAL MOTORS TRIUMPH: THE New Oldsmobile. Priced from $1,425. Phone 372 for demonstration.

AUTO BARGAINS

BUICK ROADSTER, $75; STAR SEDAN, $300; Hudson seven-passenger, $300; Cadillac sedan, seven-passenger, model 341, $375; Studebaker special six, 1923 model, $550. Cadillac seven-passenger, glass enclosure, $350. TRUCK PARTS for 2-ton Giant, Republic, Federal, Maxwell, Commerce. Solid tires and wheels, TIRES 32x4, 33x4, 34x4, 32x6.00; 34x5.77, 32x4.95, from $5 up.

PACIFIC AUTO WRECKING CO., LTD.
937 View Street Phone 2356

FOR SALE—1925 CHEVROLET TOURing, perfect condition; new battery, 1712 Bank Street.

FEDERAL TRUCKS. CAMERON MOTOR Co., local distributors, 944 Fort Street. Phone 4032.

AN AUTO BARGAIN

ESSEX COACH, 1929 model. Just overhauled, new Duco in a rich blue, blue wheels, two new Sisberiline balloon tires. Looks and runs like new. Numerous extras. A real buy at $650

W. FRANK CAMERON
949-952 View Street Phone 1585

PLIMLEY'S, 1019 YATES STREET, FOR THE BEST IN "USED CARS."

ONE ESSEX COACH, NEW DUCO, AND overhauled, $500. One Hudson sedan, full balloons, $550. 1926 Dodge sedan, a bargain. Paige sedan, a bargain. 1923 Ford, 1440. 1-ton Commerce, $250. 1½-ton White, $375. We have rebuilt trucks: Garford, Federal, G.M.C., from 1 to 3½ tons. We will give a 90-day guarantee. Trailers 1 to 5 tons, $30 and up. We carry used parts for every kind of truck, with a saving of 50 to 60 per cent.

CLARKE'S GARAGE
931 View St.

PROVED BY A MILLION MILES OLDSMOBILE. Phone 372 for demonstration.

NASH, BUICK AND CHEVROLET SPECIALS

THREE POPULAR MAKES, OF WHICH we are well equipped to offer you a big selection at really attractive prices. Every car has been completely reconditioned and is sold with our all-covering guarantee.

'26 CHEVROLET SEDAN	$750
'27 NASH SEDAN	$1100
'29 NASH SEDAN	$1150
'29 BUICK SEDAN	$1250
'29 BUICK TOURING	$900

BEGG MOTOR CO., LTD.
Yates at Quadra Street

WHEN YOU THINK "USED CAR"—THINK PLIMLEY.

WHEN H. A. DAVIE, LTD., SAYS A CAR IS GOOD, YOU ARE SURE IT IS GOOD

McLAUGHLIN-BUICK SEDAN	$1250
McLAUGHLIN-BUICK TOURING	$650
WILLYS-KNIGHT SEDAN	$850
STUDEBAKER SEDAN (seven-passenger)	$950

Many Others

H. A. DAVIE, LTD.
McLaughlin-Buick Agency
880 Yates Street Phone 6906

YOU CAN BUY A BIGGER CAR, BUT not a better one. See the New Oldsmobile. Masters Motor Co., Ltd., 918 Yates Street.

REPAIRS OR STORAGE

Our Repair Shop is at Your Service. Good Work at the Right Price.

STORAGE—Let Us Store Your Car. Use of Wash Rack Free.

MASTERS MOTOR CO., LTD.
918 Yates Street Phone 372

REAL VALUES IN USED CARS

1926 CHEVROLET TOURING in absolutely new condition. Tires new. This is one of the best cared for cars in the city $550

1923 CHEVROLET TOURING, in splendid condition, and a real good buy at $475

1922 DODGE TOURING, completely overhauled. Tires good as new. See this at $425

1926 FORD TUDOR SEDAN—If you can find one that runs or looks better for the money, we want to see it $525

OVERLAND "6", a real serviceable car at $125

MORAE-MELDRAM MOTORS, LTD.
Phone 1063 932 Yates St.
Oakland and Buick Open Evenings

66 AUTOMOBILES (Continued)

PUBLIC ENTHUSIASM OVER OUR USED CAR VALUES GROWS DAILY

THAT'S WHY WE SELL SO MANY

Your Attention Is Directed To These Listed

HUDSON SUPER-SIX CUSTOM BUILT 4-DOOR BROUGHAM. A car like new in all details. A car you can be very proud to own. Great value $1495

FORD 1926 SPORT ROADSTER. Very fully equipped, with wire wheels, bumpers, etc. Used but very little and has the good looks of good care $455

CHEVROLET TOURING, 1924, with real good tires and refinished in Duco; real smart appearance $395

STAR TOURING, 1927. A late model, which is downright bargain value because it is so nearly new $650

FORD TUDOR, 1926, SEDAN. Comfort and economy in this late model Ford sedan $550

A. W. CARTER, LIMITED
931 Yates Street Phone 960

Hudson Super-Six and Essex Super-Six

"ASK ANY PLIMLEY USED CAR OWNER"

AT 1010 YATES STREET
You Will Always Get a
GOOD DEAL ON A USED CAR
Watch Our Windows for "SPECIALS"
They Are Outstanding Buys. Both as to Condition and Value

TODAY'S BEST BUYS

NO. 342—CHRYSLER "58": total mileage about 8,000; glass enclosure. Looks and performs like a new automobile $885

NO. 344—FORD ROADSTER, 1926 model. This car in first class condition; privately owned, mechanically perfect $325

NO. 341—CHEVROLET SEDAN, 1924 model. An economical five-passenger closed car. Fine running order. Nice appearance $385

NO. 243—CHEVROLET TOURING, 1923 model, of very nice appearance, excellent mechanical order $250

NO. 347—FORD COUPE, 1927 model. Upholstery, tires and paint like new. Mechanically perfect $475

NO. 176—PACKARD TOURING, model 120. Ask the man who owns one; applies equally to new and used Packards $1250

Established 1893

THOS. PLIMLEY, LIMITED
1010 YATES 1025 YATES
PHONE 887 PHONE 116
OPEN EVENINGS

"IF YOU GET IT AT PLIMLEY'S IT'S ALL RIGHT"

EVE BROTHERS, LTD.
FORT STREET
Phone 3552

WHY HESITATE!—Again we have some real good values in this Used Car Department. Come in or phone for a demonstration.

THIS WEEK'S BEST BUY

ESSEX SEDAN, 1928—This car is only a little over two months old. Mileage 1,100. Everything is as new, with the usual guarantee. Grasp this opportunity, saving over $200. Price $1095

OVERLAND SEDAN, 1926—We shall paint this little car to suit the buyer. It has four tires practically new, upholstery is in good condition, motor in perfect order. Just having been tuned up. Price $625

PAIGE SEDAN 7-PASS., 1927—This car has been thoroughly gone over, valves reground. A good chance for someone who is looking for a big car. Cost originally $2,350, nine months ago. Price $2150

DODGE SEDAN, 1926—See this one and ride in it. Has been privately owned. An opportunity to pick up one of these good cars. Price $895

DODGE TOURING, 1924—Refinished in dark blue; mechanically perfect, tires in fair shape, ready for many thousands miles' service. Price $475

PAIGE COUPE, 1925—This car has been privately owned, but very little used, only travelled 5,500 miles. One has really got to see and ride in this car, get next to it to appreciate what wonderful value it is. Price $1300

In our Used Car Department we have some real good buys in the cheaper cars, such as Overland Roadster, $75. This car is in fair shape and would suit some for running back and forward to work. Also Fords, Dodges and Studebakers, etc.

EVE BROTHERS, LTD.

BEST AUTO BUYS IN THE CITY

HUDSON SUPER-SIX	$150
HUDSON SUPER-SIX	$250
McLAUGHLIN FOR CHANDLER SEDAN	$200
FALCON-KNIGHT DEMONSTRATOR	$875
FALCON-KNIGHT GARAGE	$1400

Corner Vancouver and View Streets

SIX EXTRA SPECIAL BARGAINS

THE six cars below are extraordinary bargains. They have been completely overhauled and fully guaranteed. As they are priced away below their actual value, we advise you to see them early.

1927 NASH SEDAN	$1100
1925 McLAUGHLIN SEDAN	$1250
1926 CHEVROLET TOURING	$550
1921 PACKARD COUPE	$950
1924 McLAUGHLIN SEDAN	$975
1926 BUICK COACH	$685

BEGG MOTOR CO., LTD.
Yates at Quadra Street

AUTOMOBILE BARGAIN

1928 McLAUGHLIN MASTER "6" COACH, in perfect condition. New Duco finish; new battery. Mileage less than 10,000. Owner leaving the city. May be seen by appointment. $1450

MORRIS AGENTS

THE MECHANICAL MOTOR WORKS, LIMITED
2613 Oak Bay Ave., Victoria Phone 5964

BUY A USED CAR
AND ENJOY YOUR HOLIDAYS

1927 CHANDLER, 5-pass. sedan	$1,150
1927 NASH advanced six, 5-pass.	$650
1921 PACKARD six, 5-pass. touring	$750
1926 STAR SPORT, 5-pass. touring	$500

CONSOLIDATED MOTORS (VICTORIA), LIMITED
968 Yates Street Phone 2176
Open evenings, 7 till 9 o'clock

DEPENDABLE

1925 DODGE BROTHERS SPECIAL TOURING, a snappy looking car, much in demand. Equipped with disc wheels, front and rear bumpers, automatic windshield wiper, nickeled radiator shell, cowl lights and many other accessories. Be sure and see this car before you buy $700

A. E. HUMPHRIES MOTORS, LTD
Phone 479 Open Evenings 925 Yates St.

65 AUTOMOBILES (Continued)

JAMESON MOTORS, LTD.
The Home of Studebaker Piedmont Plan
Reconditioned Cars
"COMPARISON OF VALUES"

STAR DUPLEX COUPE, like new, fully equipped, for $675
First class guarantee, also 3 days trial.

NASH ADVANCED SIX SEDAN, in first class condition. Special low price $705
First class guarantee subject to 5 days' trial.

PACKARD SMALL SIX SEDAN, in nice shape. Our special for this week $745
Guaranteed in good condition.

STAR SPORT TOURING, in first class condition. Duco refinished, new tires. Snap for $375
Guaranteed in good order 5 days' trial.

JAMESON MOTORS LTD.
740 Broughton St. Phone 2246
Open Evenings

IT IS MORE IMPORTANT TO MAKE A FRIEND THAN TO MAKE A SALE

THE SMALL PROFIT WE WOULD MAKE BY SELLING YOU AN UNSATISFACTORY CAR COULD NOT COMPENSATE US FOR THE BAD WILL SUCH A SALE WOULD ENGENDER. WE WANT YOU A SATISFIED CUSTOMER OR NO CUSTOMER AT ALL. BUY HERE WITH CONFIDENCE.

1925 DODOK BROTHERS SPECIAL TOURING—A much-sought-after-car, good to look at and built for long life. Special equipment includes front and rear bumpers, nickeled radiator shell, cowl lights, disc wheels, etc. Let us demonstrate $700

1917 DODGE BROTHERS TWO-DOOR SEDAN—Not very stylish-looking, but very good condition. This car is only twelve years old, but true Dodge Brothers quality ensures many thousands of miles of additional service. Ideal transportation at low cost $150

1922 FORD TOURING, in good running order. Top, tires, upholstery in A1 shape. This one is a give-away at $125

1923 FORD TOURING, equipped with 1924 model body. Enamel, tires, top and upholstery and general mechanical condition like new $225

A. E. HUMPHRIES MOTORS, LTD.
Phone 479 925 Yates St.
Open Evenings

1924 FORD COUPE, IN GOOD RUNNING order; cash. Phone 1519.

68B WANTED

WE CAN SELL YOUR CAR ... Motor Co., Ltd.

69 BUSINESS OPPORTUNITIES

A COMPLETE LIST OF BUSINESSES SEE US BEFORE BUYING

These Are a Few:

HARDWARE AND FURNITURE, a fine business in prosperous island town. Big turnover. Stock $6,000; low rent. Will stand closest inspection.

BAKERY BUSINESS, in growing district. Price, including everything $2500

RESTAURANT—One of the best in town, splendid location, furniture and fixtures of the best; will seat 130 people. Average turnover about $27,000. Reasonable rent. Nothing asked for lease or location. Price only, cash $3400
A paying proposition. Good reason for selling.

STORE BUILDING, AT VERY ATTRACTIVE PRICE, store about 30 x 20, large kitchen and living-room at back, four good bedrooms upstairs; solid foundation. Large lot, with cottage big enough for three rooms. In nice district, one that is building up. Store vacant at present. Opportunity to start your own business. Price only $1,750, terms may be arranged.

PEMBERTON & SON
625 Fort Street Phone 366

APARTMENT BLOCKS—HAVE ONE IN Fairfield and one in James Bay. Moderate price, and terms. Also have three hotels for sale.

J. E. HAMMOND
201 Beverley Bldg. Phone 6261R

BRENTWOOD GRILL FOR SALE, WELL equipped, at sacrifice for cash. Apply 609 Fort Street, or phone 2473Y and make appointment.

PRICE $5,750

ROOMING HOUSE, FOURTEEN ROOMS; high location, close in. Very well built and in excellent condition; fine family orchard. This property once sold for $18,000. The right party may have easy terms. Would exchange for other revenue producing property. What have you?

ANDREWS REALTY
704 B.C. Loan Bldg. Phone 2739

RESTAURANT AND LUNCH COUNTER, in best part of city, doing good business. Reason selling, sickness. Box 1936, Colonist.

TWO PROPOSITIONS THAT WILL stand full investigation, suitable for electrician or mechanical man, prices $1,800 and $3,000. F. F. Higgs, 308 Pemberton Building.

TEAROOM, MOTOR CAMP

VERY PROFITABLE UNDERTAKING

Situate close to Elk Lake on the main highway in stream of traffic.

TO BE SOLD AS GOING CONCERN

Large tearoom. Auto camp with four furnished cabins. Seven-roomed house 1½ acres in fruits.

This is offered solely to wind up an estate, so you can get it right and safe.

MAKE COMFORTABLE INCOME

For Particulars Apply Exclusive Agents
R. G. CHRISTY & CO., LTD.
623 Fort Street Victoria, B.C.

WE HAVE INQUIRIES FOR BUSINESS opportunity, small country grocery preferred. Communicate with Gillespie, Hart & Todd, Ltd., 611 Fort Street. Phone 2040.

$10 BUYS ROYALTY MINERAL DEED to interest in 160 acres, Upton County, in heart of producing West Texas Oil field and within Golden Circle as emplaced in our map. Only limited number available. Write quicky for particulars. Mid-Tex Corporation, 513 Dan Waggoner Bldg., Fort Worth, Texas.

$3500—NEW FIVE-ROOMED STUCCO bungalow, containing two bedrooms, 2-piece bathroom, utility and dining-room, open fireplace. All latest fixtures in kitchen. Furnace heated. Fully cemented basement, wash tubs. Garage and newly laid out garden with grass lawns, etc., on lot 160 ft. deep. Immediate possession. Apply the Owner, 1036 Chandler Avenue. Telephone 7692 or 3631L.

69C HOTELS, APARTMENTS, ROOMING HOUSES

YIELD 15% YIELD

APARTMENT INVESTMENT

Six two-roomed apartments. Two four-roomed apartments. Hot water heating. Exceptionally well built.

TERMS $11,000 TERM

R. G. CHRISTY & CO., LTD
623 Fort Street Victoria, B.C.

70 BOATS AND LAUNCHES

ARMSTRONG BROS.—MARINE WAYS, expert machinists. 194 Kingston Street. Phone 9084.

ATLANTIC DORIES, FIFTY DOLLARS each. Saanich Canning Company, Sidney.

FAST 27-FOOT CABIN CRUISER. ALSO 29-ft. Columbia River fish boat; both completely equipped and in A1 condition. 714 Belkirk Ave. Phone 2032.

MARINE ENGINE, BRONZE PROPELLER, drive shaft, pump; quick sale. $35. Phone 534.

WANTED—USED ROWBOAT IN FAIRLY good condition. Must be cheap. Phone Sneck at 11, between 1 and 2 p.m.

71 BUSINESS DIRECTORY

AUTO RADIATORS AND FENDERS

AUTO RADIATOR, BODY AND FENDER Specialists. Workmanship that cannot be excelled.

BURGESS BROS.
1206 Quadra Street Phone 2251

To Out-of-Town Subscribers

Out-of-town subscribers who wish to answer advertisements in which only the telephone number of the advertiser is given may mail their replies to The Colonist, and The Colonist will communicate such replies to the advertiser.

71 BUSINESS DIRECTORY (Continued)

BATHS

CRYSTAL GARDEN—SEA WATER BATHS, cold plunge and tonic and Turkish baths. Phone 2267.

BUILDERS AND CARPENTERS

ANYTHING IN BUILDING OR REPAIRS. Phone 1783. Roofing a specialty. A. Thirkell.

BUILDING ALTERATIONS AND REPAIRS, estimates given. A. W. Sharpe, phone 6099R.

BRICK AND CEMENT

CHIMNEYS, MANTELS, BOILER WORK, cement work. Murspool, 103 Devida Ave. Oclar.

CLOTHS

REAL HARRIS TWEED SUIT LENGTHS by post, $2 per yard. Samples free. Newall, 404 Stornoway, Scotland.

CARPET CLEANING

ISLAND WINDOW AND CARPET CLEANing Co., 917 Fort St. Phone 3818. W. H. Hughes, proprietor. Repairs, alterations, etc. Vacuums for rent.

DETECTIVE AGENCY

VICTORIA PROTECTIVE AGENCY — Civil and criminal investigators, attorneys, commercial, etc. 613 Central Bldg. Phone 2286.

DYEING

YOUR VERY BEST RUGS — YOU'RE afraid to send Oriental rugs to the cleaners. Why, there's nothing to be afraid of when you send them to the City Dye Works, because they will some back to you like new! absolutely unshrunk. Telephone 78.

DRYGOODS—WHOLESALE

WHOLESALE DRYGOODS — TURNER, Beeton & Co., Ltd., wholesale drygoods importers and manufacturers. Men's furnishings, tents. "Big Horse" Brand fabrics. Overalls. Mail orders attended to.

EXPRESS AND TRANSFERS

DRAYMAN—JOSEPH HEANEY, OFFICE, 1206 Wharf Street. Phone 191.

EMBOSSED STATIONERY

PRIVATE STATIONERY EMBOSSED IN your design or color. The Colonist Commercial Printing Dept. Phone 197.

ENGRAVING

GENERAL ENGRAVING, STENCIL CUTter and seal engraver. Geo Crowther, Green Block, 1319 Broad Street, opposite Colonist.

FURNITURE MOVING

ABOUT FURNITURE MOVING, PACKing, shipping or storage, see Jeves & Lamb Transfer Co. Forwarders and distributors. Our rates are finished in Eastern points. Office phone, 1567. 797 Pandora Avenue.

GLASS

BROKEN WINDOWS, LEADED GLASS repaired. H. Burns, 1918 Davie. Phone 1277R.

HATS

1217 BROAD—OLD PANAMAS look like new when we clean and reblock them. Victoria Hat Factory.

LITHOGRAPHING

LITHOGRAPHING — LITHOGRAPHING, engraving and embossing. Nothing too large and nothing too small. Your station ery is your advance agent. Our work is unequalled West of Toronto. The Colonist Printing & Publishing Co., Ltd.

LAWN MOWERS

LAWN MOWERS SHARPENED, $1; FREE delivery. Phone 417. Paden Bros., 1410-12 Douglas Street.

LAWN MOWERS SHARPENED, COLlected and delivered. River Lawn Mower Shop, 1433 Broad Street. Phone 3040. Res. phone 6161L.

LAWN MOWERS SHARPENED, COLLECTED; saw machines sharpened; old mowers taken in trade. Carver & Son, 738 Fort Street. Phone 448.

PRINTING

WHY SEND YOUR PRINTING ORDERS East, when you can get them done better, quicker, and at the same price at The Colonist Printing Department?

ORGANIZATIONS

BRITANNIA BRANCH, CANADIAN Legion, B.E.S.L., general meeting, first Tuesday every month.

CLUB'S GENERAL MEETING, THIRD Thursday, 8.30 p.m., Army and Navy Veterans.

GENERAL MEETING, VETERANS OF France, second Thursday, 8.30 p.m., every month.

PLUMBING

DAVID RANDALL, PLUMBING CONtractor. Good work. Reasonable prices. 2615 Shakespeare Street. Phone 5542. Estimates free.

PATENTS

ANDREW J. GRAY, REGISTERED Patent Attorney. Personal attention. 615 Pembroke Street. Phone 881.

TYPEWRITERS

REBUILT TYPEWRITERS, ALL MAKES, sold on easy terms. All machines guaranteed. Remington Typewriters, Ltd., 614 View Street. Phone 6852.

PLASTERING AND CEMENT WORK

J. ALLEN, PLASTERER — ESTIMATES given on plain or ornamental plaster work, cement work, repairing, etc. Phone 6386. 2269 Beach Drive.

VACUUM CLEANERS

RENT THE ROYAL CLEANER; ALSO Johnson's Electric Polisher. Phone 583.

WOOD

ALL BEST FIR CORDWOOD, STOVE lengths, no large knots, $7.50 per cord. Phone 3129.

COOPERAGE WOOD, BLOCKS, $3.50; stove wood, $2.50; kindling, $2.50 load. Phone 3173.

COLWOOD WOOD CO. FIR MILLwood. Phone 5612. F. R. Sundin, mgr.

DRY BARK SLABS, MILLWOOD, blocks, kindling. Phone 4814.

FIR MILLWOOD, $4 PER CORD; INSIDE blocks, $5. Phone 1721L1. Vowles Bros.

WINDOW CLEANERS

ISLAND WINDOW AND CARPET CLEANING CO., 617 Fort Street. Phone 3818. Hardwood floors waxed and polished by electric machine. W. H. Hughes, Prop.

72 PROFESSIONAL DIRECTORY

BARRISTERS

FOOT & MANZER
Barristers, Solicitors, Notaries, Etc.
Members of Manitoba, Alberta and British Columbia Bars. Phone 913.
Bank of Nova Scotia Bldg., Victoria, B.C.

MATERNITY HOSPITAL

BEACHCROFT MATERNITY HOME, 700 Cook. Mrs. E. Johnson, C.M.B., Ph. 7787.

MASSAGE

MEDICAL SWEDISH MASSAGE PHYSIOTHERAPY. MECHANICAL Therapeutics. Radiant Light, Violet rays, Sinusoidal Electricity. G. Sperendeo, M.D., 810 Pemberton Blk. Phone 2494.

NURSING HOME

FAIRFIELD NURSING HOME. CONvalescents and invalids. Mrs. Woods, graduate, principal. 926 Harbinger Ave. Phone 2442.

OPTICIAN

J. H. DE PAOE, OPT.D., 703 YATES ST. ... Graduate optometrist. 20 years' experience.

PUBLIC STENOGRAPHERS

ETHEL SEYMOUR, 120 PEMBERTON Building. Phone 3061. Authors' manuscript, law and general. Strictly confidential.

73 HOUSES FOR SALE

AM BUILDING NEW HOME—HAVE FOR A sale 6-room modern house, furnace, at cost price. Box 8681, Colonist.

A TEN-ROOMED MODERN DUPLEX house, central. Oil-o-matic heating, garden, garage, car, low taxes. Downstairs, seven large sunny rooms, bathroom; upstairs, three large sunny rooms, bathroom, or could convert into four suites. Phone 5174L or Box 1869, Colonist.

FOR SALE—FIVE-ROOM HOUSE, THREE lots, garage, fruit trees, close in. Phone 5043L. Cordova Bay, five rooms.

FOR SALE—CONVENIENT FIVE-ROOM bungalow, close in, Fairfield district. Phone 5095X (evenings only).

HOUSE BUILDING ON INSTALMENT plan. Modern homes for sale on easy terms. D. M. Rae, contractor, Hart and Gladstone. Phone 1140.

OWNER WOULD BE GLAD TO SHOW specially attractive house in prospective buyer. In good locality, near Oak Bay car line. Spacious drawing-room, large dining-room, den, kitchen, two bedrooms. Upstairs Three bedrooms (one very commodious), sleeping porch. Cement basement, new furnace. Garage. Property on three large lots, all in lawns, flower beds and shrubbery. In perfect condition throughout. Taxes low. Further particulars, telephone 2442.

SMALL RESIDENCE WITH TWO LOTS, all in order. Fruit trees, garden, etc. Inspection morning. 923 Falmouth Road. Saanich municipal bus, 2¼ miles from city.

6-ROOMED BUNGALOW, CLOSE IN, James Bay. Fine shape. Moderate taxes. Owner, phone 6909Y.

73A AGENTS' OFFERINGS

JAMES BAY

AN EIGHT-ROOMED HOUSE, CLOSE TO BEACON HILL PARK AND THE BEACH.

$3800

GRANT & HOPE
642 FORT ST. PHONE 1340

WE OFFER
TO CLOSE AN ESTATE

A FULLY FURNISHED FIVE-ROOMED BUNGALOW, in one of the choicest situations in OAK BAY, high and near the car line. Entrance hall; extra large drawing-room with open fireplace; bright, convenient kitchen and pantry; three-piece bathroom. One can have either three bedrooms or two bedrooms and a dining-room. Cement basement and furnace. Lot 50 x 120, in garden and lawn. Price, completely furnished, $3,500. Easy terms to responsible buyer.

ROBERT GRUBB & CO.
1112 Government Street, Victoria, B.C.

A HOME BORDERING UPLANDS

A BEAUTIFUL new five-room bungalow, of the latest in architecture, complete in every detail. A magnificent view from every window. Let us make an appointment for you to see this attractive property.

$5500

Terms to Suit.

MEHAREY, ROE & CO., LTD.
624 Fort, Cor. Broad Phone 2309

BUNGALOW COURT ON WATERFRONT, furnished, for sale. Investigate this and you will buy.

J. E. HAMMOND
201 Beverley Bldg. Phone 6261R

CHARMING SEVEN-ROOMED MODERN home, close to car and school. Large front hall, living-room, dining-room with sliding doors, open fireplace and built-in china cabinet. Off the dining-room is a den, also the Dutch kitchen, finished in white enamel. Three large bedrooms, with good size closets. Three-piece bathroom. High cement basement, with laundry tubs, also wired for electric washer; furnace. Lot is good size with fruit trees and chicken house. Garage, with cement walk. Price $3300
This is an exceptionally good buy. For particulars see T. B. MONK & CO., Suite 11, Arcade Block, 912 View Street. Phone 1970.

COUNTRY HOME WITH ONE AND A HALF ACRES

EIGHT-ROOM fully modern house; living-room, dining-room, kitchen, and four bedrooms; full-sized basement with furnace and laundry tubs. All fenced and in garden, lawn and fruit trees. There is a garage, chicken house for two hundred birds and small barn. This is a very fine home, in excellent condition, situated on paved road about six miles from the city, with all city conveniences. A snap at

ON $6000 TERMS

SEVEN-ROOM HOUSE WITH WONDERFUL VIEW

THIS house overlooks the Straits, and is situated on a lot 60 x 220. Living-room and dining-room with fireplaces, four bedrooms, three up and one down. Price,

ON $4200 TERMS

GILLESPIE, HART & TODD, LTD.
611 Fort St., Victoria, B.C. Phone 2040

GOODLAKE & WEBB

CHEAP ACREAGE

EIGHT-MILE CIRCLE Irom City Hall, near two lakes, one Finle Lake, which is let to a fishing club, and one Park Lake, which has many Summer houses on its shores.

ONE HUNDRED AND SIXTY ACRES

About 40 acres has been cleared and the balance has a large amount of timber suitable for cordwood, etc. Also a two-story house, which a little expense would make into a comfortable home. Very light taxes. Very healthy, high location. The property can be approached by two roads. In a year or two the cordwood should bring in twice as much as the price now asked for the whole. Only $12 per acre.

THE CHEAPEST YET OFFERED

JAMES BAY, Splendid location, one block from park and seafront. A good eight-roomed semi-bungalow, corner location. Garage. Present tenant pays $35 per month. The greatest bargain, only

$2650

GOODLAKE & WEBB
1808 Broad Street Pamberton Bldg.

GORDON HEAD—NEARLY SIX ACRES of the best fruit land in the district, all cleared and fenced. This property has all been cultivated and could very easily be made a productive fruit farm. City water, light and telephone available. Price only $2,950.

SAANICH — FOUR-ROOM BUNGALOW, hot and cold water. Garage. Three lots. $2,000.

CROSS & CO.
Belmont House Opposite P.O.

FOR SALE OR RENT—FOUR ROOMS and bath, and garage, 587 Alpha St. A. Carmichael, 1210 Broad St.

ATTENTION!

GORGE ROAD, CLOSE TO DOUGLAS Street, 5-roomed bungalow, concrete basement. Lot 60 x 120. Right in town. Light taxes. Priced reduced for quick sale, only $2100

QUADRA STREET BUILDING SITE, close in school. Charming location. Lot 81 x 141. Only one left. Price $800

QUADRA STREET, SAANICH, NICE building site, 81 x 120. For quick sale, price $450

JOSEPH C. BRIDGMAN
864 Broughton St.

BEAUTIFUL HOME
LINDEN AVENUE
SPECIALLY REDUCED FOR QUICK SALE

HOUSE has eight rooms, built five years ago, and is in perfect condition. Price is now $9,950, so take advantage of the reduction.

R. G. CHRISTY & CO., LTD.
623 Fort Street Victoria

HERE IS AN OPPORTUNITY TO OBtain a splendid waterfront home of six rooms, on Beach Drive, at a price very much under value. A special feature is a very large comfortable living-room, overlooking the water. The house is situated on two lots and has a splendid garden as well as a beautiful lawn, well stocked with shrubs and bulbs, all in the choicest condition, and the price of $5,000 is exceptionally low. For further particulars apply L. M. Rosevear, 219 Union Building, phone 5966.

WELL-CONSTRUCTED 8-ROOM STUCCO bungalow, Moss Street. Hardwood floors, modern built-in features. Price $4,750. Terms to suit. Empire Realty Co., Ltd., 615 Fort Street.

73 HOUSES FOR SALE (Continued)

SIMCOE STREET

JAMES BAY, facing south, near Menzies Street, stores and car line. Handsome residence of eight rooms, well built and in fine condition. Modern concrete basement with furnace. Gas installed. Fine big garden with lawns, perennials, roses, Summerhouse, pergolas, etc. Concrete driveway to garage.

PRICE $5,500

Or near offer, on terms. Immediate possession.

THE ROYAL TRUST COMPANY
Real Estate Department
Belmont House Victoria

NOT BARGAIN DAY
JUST REAL VALUES

MODERN five-room bungalow, Oak Bay. Large living-room, hardwood floor, attractive built-in features. Abundance of flowers and shrubs. A real home for

$3900

Easy Terms.

A VERY attractive new bungalow of four rooms, high location, North Quadra district. Extra large lot, garage. A real opportunity.

$3250

$1,000 Cash, Balance $35 Per Month.

Watch Our Ad for Real Buys.

MEHAREY, ROE & CO., LTD.
624 Fort St., Cor. Broad Phone 2309

REAL MONEY MAKERS

NEAR JUBILEE HOSPITAL—Cosy four-room bungalow, cement basement, furnace. Garage and chicken house. Newly painted and redecorated. Price $2,500, on terms of $500 cash and the balance as rent.

SIX-ROOM BUNGALOW, on a good street near the Oak Bay boundary. Very attractive bungalow of six rooms, cement basement, garage, etc. Price $2,700 cash, or $2,900, on terms.

F. R. BROWN & SONS, LTD.
1112 Broad Street Phone 1076

NICE FIVE-ROOMED HOME INSIDE ¼-mile circle. Good garden, basement and large oak tree to a lane. 40 x 120. A wonderful home, furnished and ready to step right into for $3,900 cash.

ON MILE CIRCLE, ANOTHER NICE furnished five-roomed home, garage and garden. $3,600 cash.

W. O. WALLACE & J. W. ARCHER
1239 Broad Street Phone 1745

$1900

OAK BAY BUNGALOW. Neat bungalow, with living-room and open fireplace, two bedrooms, three-piece bathroom and kitchen. Nice garden lot, with garage and other building's.

$4050

NEW STUCCO BUNGALOW, south of Avenue, on good street in Oak Bay district. Specially constructed stucco home, with all the latest ideas for convenience. Double living and dining-room, French doors between; two bedrooms, with fitted clothes cupboard, bright convenient kitchen, with laundry adjoining, three-piece bathroom. Spare room upstairs.

$3000

SUBURBAN HOME. Delightful property for the person who wants country surroundings with city conveniences. Well-built bungalow of five rooms, all conveniences. Large garden with all kinds of fruit and vegetables. Accommodation for one cow. Five minutes from beach or street car.

HEISTERMAN, FORMAN & CO
Phone 55 606 View Street

BEST VALUE IN VICTORIA

SITUATED IN THE CHOICE PART OF Fairfield, we offer a very attractive new stucco bungalow of artistic design, consisting of five rooms and entrance hall; hardwood floors, fireplace, built-in bath, with shower, tile flooring in bathroom; furnace, etc. The rooms are all large and well arranged and it is without a doubt the best offering submitted in many months. TERMS TO SUIT.

$4200

Phone Us Now For Appointment

MEHAREY, ROE & CO., LTD.
624 Fort Street, Cor. Broad Phone 2309

SEVEN - ROOMED FULLY MODERN house, stucco construction, in unrivalled position on Oak Bay golf links, now in course of construction. Best of materials and workmanship throughout.

Price When Completed

$10,000

WISE & CO., LTD.
Phone 2641 100 Pamberton Bldg.

OAK BAY
NEAR THE GOLF LINKS

SIX-ROOM MODERN BUNGALOW ON one of the best streets. Contains two bedrooms, den, nice large drawing-room and dining-room with built-in features. Three-piece bathroom. Full cement basement, hot air furnace. Two open fireplaces. Very nice garden with fruit trees. Garage and chicken house. Price includes electric range, blinds, electric light fixtures and linoleum in kitchen and bathroom. 183 x 120.

ON TERMS — $5800 — ON TERMS

A. W. JONES, LTD.
1002 Broad Street Phone 196

EXTRAORDINARY SNAP

TWO well-constructed modern 8-roomed homes, rented at $15 per month each. Near central schools and transportation. Price only $1,900 on the market for first time and sacrificed for quick results. Combined price for the two

$1950

CLARK REALTY, 620 YATES

FAIRFIELD DISTRICT
JUST OFF DALLAS RD., HIGH ELEVATION

THIS NEW SIX-ROOMED STUCCO semi-bungalow, consisting of reception room, dining-room, kitchen and three bedrooms. Built-in features, hardwood floors in reception room, dining-room and hall. Special routine, which allows a lower rate of insurance. Seven and one-half foot cemented basement, hot air furnace, stationary tubs. First-class workmanship has been put in to this bungalow and it is very nicely planned. Stucco garage with cement floor. Immediate possession.

Price (terms reasonable) $5750

MONEY TO

80 PROPERTY FOR SALE
(Continued)

LOTS IN NEW SUBDIVISION, NOW ON the market at $200, easy terms. Buy one for a Summer home or permanent residence. Low taxes.
H. A. HINCKS
Langford Phone Belmont 2

UPLANDS

NOW is the time to select a lot in this beautiful district. The best are being picked out, twelve lots having been sold just recently.
Let us show you maps and prices of the new subdivisions.

OAK BAY

AN EIGHT-ROOMED HOUSE, bargain. Sea view, near car. Fully modern.
$6950

SWINERTON & MUSGRAVE, LTD.
640 Fort Street Phone 491

UNUSUAL BARGAIN

TWO LOTS, TOTAL FRONTAGE OF 121 feet, on good street. All good soil; high location. Will sell for $360 each, on terms.
J. N. HOLLAND
206 Pemberton Bldg.

BUSINESS SITE — FORT STREET
$2250

BETWEEN VANCOUVER AND COOK Streets, size 60 x 112. Ideal location for garage or store.
Houses to Rent for Summer Months
DOUGLAS, MACKAY & CO. (VICTORIA), LIMITED
Phone 617 1214 Broad St.

81 PROPERTY WANTED

BUILDING LOT, HIGH LOCATION, North Quadra district; outside. Cash. Box 947, Colonist.

IF YOU HAVE A HOME OR LOTS FOR sale, please let us know. Wallace & Archer. Phone 1745.

WANTED — GOOD-SIZED LOT, WITH view. Must be bargain for cash. Send particulars to Box 1871, Colonist.

82 ACREAGE FOR SALE

WE WRITE ALL CLASSES OF INSURANCE INCLUDING LIFE

SPECIAL VALUES IN SAANICH

CAMPING WATERFRONT LOT, DEEP COVE, below value **$650**

GORDON HEAD

5 ACRES GOOD SOIL, cleared and fenced. Four-roomed house and bathroom (no fixtures), plastered. Basement, barn, chicken house and garage. Light and water available. Terms **$2850**

ELK LAKE DISTRICT

6 ACRES, HIGH LOCATION, close to East Road, 5 acres cleared, young orchard about to bear. 4-roomed house. Chicken house, garage, cow stable and brooder house. Never failing well **$3200**

KEATING STRAWBERRY PROPOSITION

5 7 ACRES, 2 acres cleared, fenced. Packing shed. Cost owner $2,300. Terms **$1000**

SPLENDID BARGAIN, NORTH SAANICH

30-ACRE DAIRY FARM, excellent land, all cleared and fenced. 5-roomed house, barn; splendid well and creek. 15-year terms **$7500**

PRETTILY SITUATED COUNTRY HOME, NEAR BRENTWOOD BAY — CHICKENS AND FRUIT

5 ACRES CLEARED AND FENCED, 5-room bungalow (3 bedrooms), open fireplace, cement basement, chicken houses (350 birds), brooder house, cow stable, garage, roothouse, woodshed. Mixed bearing orchard (cherries, apples, pears), shrubberies, hawthorns, hollies, 1-3 of an acre logans. Never-failing spring, creek and well. Electric light and phone. Stage. School ½ a mile. $2,750 down, balance of $2,000 on terms, 5% **$4750**

NEW SUMMER COTTAGE

FULLY FURNISHED COTTAGE, with city water laid on. Has stove, kitchen utensils, garden, tools, etc. Within a stone's throw of magnificent bathing beach, four miles from Victoria by paved road. Circumstances force owner to sell at low price of **$800**

CHARMING LAKEFRONT HOME

2¼ ACRES; HAS 90-FT. FRONTAGE ON LAKE. Close to Victoria, on paved road. The property is all fenced. Good water supply pumped from well. Attractive four-roomed bungalow, with water laid on. Photographs and further particulars. Price **$2000**

QUALICUM BEACH. Good 4-room bungalow; garage, lot fenced, water laid on. Only **$1200**

Established 1887
PEMBERTON & SON
625 Fort Street Phone 388

A VERY DESIRABLE, ATTRACTIVE 350-acre property for sale, bargain price. Apply owner, A. Coan, Matchosin, near Victoria, B.C.

FOR SALE—SACRIFICE 12 ACRES AT Sooke, water view, with neat cottage, orchard, barn. Price $2,700. Apply to owner, H. J. Trimble, 324 Pender Street West, Vancouver, or Mrs. E. J. Muir, Sooke.

FOR SALE — CHOICE PLEASURE AND sporting property, 100 acres. Gentleman's ten-room modern residence, good outbuildings, also cottage. Boating, fishing, shooting. Full particulars, address Fancett, 650 Admirals Road, Esquimalt. Phone 7356L3.

CHEAP RANCH

FIVE ACRES OF CHOICE LAND, ALL cultivated; some fruit trees in full bearing; modern chicken house for 500 birds. Four-room bungalow, city water and phone. Property fronts on main road; good location. Price, on on terms **$3500**

JOHN GREENWOOD
1335 Government St.

FOR SALE — TWO ACRES, WATERfront home, on main highway and bus line, one of the choicest on Peninsula. Five rooms, sunporch, bath, light, phone, water, orchard. Mail daily. Private beach; bathing and fishing. Box 1876, Colonist.

IMPROVED ACREAGE AND WILD LAND. F. P. Higgs, 206 Pemberton Building.

STANDING IN 30 ACRES, PRACTICALLY all in cultivation, well-built bungalow containing two large sitting-rooms, four bedrooms, bathroom, toilet, hall, kitchen, pantry, basement, woodshed, verandas; surrounded by exceptionally well-laid-out garden, with all kinds of fruit trees, and a bulb garden, about 40,000 bulbs. Barn, stable and garage. Good water supply. Commanding grand view. Would undoubtedly make a very paying bulb farm. Price only $5,000. C. Wallich, Real Estate and Insurance Agent, Cowichan Station, E. & N. Railway.

STRAWBERRY VALE—FIVE OR TEN acres, $150 acre. Phone 4886.

"THE REASON"

WE SELL the properties that we advertise is that you will always find them 100% when you see them. How does this appeal to you?

4 ACRES, just outside city limits. Will subdivide into twenty-four lots. Per acre, $350.

ARTHUR E. HAYNES, LTD.
725 Fort Street Phone 316

WATERFRONT HOME ON SOOKE HARBOR. Have a pretty, modern and well-furnished home. Large acreage, waterfrontage with wharfage. Private roadway. To approved tenant will grant use of launch and yacht. For details apply R. G. Christy & Co., Ltd., 633 Fort Street.

ACREAGE SNAPS

5 ACRES, FRUIT AND POULTRY FARM, all cleared and fenced, large and small fruits; good four-room bungalow, pantry and bathroom; barn, chicken houses and garage, good location. Will entertain any reasonable offer.

2 ACRES, ONLY FIVE MILES FROM THE CITY, on main paved road, logans, blackberries, raspberries and currants, beautiful location, five-room bungalow, city water, light and phone, poultry houses. Price down to $3,850 for quick sale.

ISLAND at Hope Bay, only $300. Also lots and cottages on beaches and lakes.

P. R. BROWN & SONS, LTD.
1112 Broad Street Phone 1076

82 ACREAGE FOR SALE
(Continued)

$2300 — DEEP COVE — **$2300**

TWO ACRES, FOUR-ROOMED BUNGALOW, first-class condition. $1,000 cash, balance very easy terms.
SPARLING
At Deep Cove Tel. Sidney 102Y

SHAWNIGAN LAKE WATERFRONT

4 ACRES, 5-ROOM COTTAGE, PARTLY furnished, good basement. For quick sale we are instructed to accept, on terms if necessary **$1200**

THE CITY BROKERAGE
Phone 915 639 View Street

22 ACRES ON EAST SAANICH ROAD, nearly all cleared and in crop, excellent soil. Phone, light and water available. Price $5,500.

SIX-ROOMED HOUSE and three acres of land at Sidney for (cash) $2,500.

T. B. MONK & CO.
Suite 11, 513 View St. Phone 1670

SMALL FARM

1¼ ACRES, ALL IN CULTIVATION; 4-roomed new cottage; poultry house for 50 birds, city water; garage. 6 miles from town. Price only (easy terms) **$1600**

ALFRED CARMICHAEL & CO., LTD.
1210 Broad Street Realtors

GORDON HEAD DISTRICT
EXCEPTIONAL VALUE

2¼ ACRES, CLOSE TO SEA, HIGH, WITH fine sea view; practically all cleared. Very comfortable little house, 4 rooms, good open fireplace, small range goes with house, septic tank and city water; electric light can be installed at very low cost. Garage and goat house. This property, considering the district, should appreciate greatly in value in the near future.
PRICE $2,155

BRANSON, BROWN & CO.
Central Bldg. Phone 5600

84 ACREAGE WANTED

WANTED—1 TO 5 ACRES, ON SHAWNIGAN Lake, on south end or C.N.R. side. Please give full particulars first letter. Box 323, Colonist.

85 FARMS FOR SALE

FOR SALE, OWING TO DEATH—FIVE-acre poultry ranch, three miles Duncan. Six-roomed house, excellent water supply, chicken houses for 900 birds, feed house, storeroom, root cellar, workshop, woodshed, large garden, fruit trees, berries, etc. 360 laying birds, 320 eight weeks' old, mostly pullets; over 700 five weeks' old. Most desirable place. Sell cheap for cash. Box 130, Colonist.

$3200—$150 DOWN WILL GIVE POSsession to this nice little poultry ranch, with modern buildings for 500 birds, cement floored barn. 5-room bungalow, with bathroom, pantry, full cement basement. High situation, fine view, 2¼-mile circle. You owe it to yourself to investigate this unusual opportunity. F. P. HIGGS, 209 Pemberton Bldg.

THE CORPORATION OF THE DISTRICT OF SAANICH

WATER WORKS DEPARTMENT

The attention of all water users is drawn to the fact that irrigation is restricted in the Eastern District between the hours of 11 a.m. to 2 p.m. and from 5 p.m. to 7 p.m. each day.

R. R. F. SEWELL,
C. M. C.

CANADIAN NATIONAL RAILWAYS
Western Region

Sealed Tenders will be received at the office of Chief Engineer, Winnipeg, until 12 o'clock noon, Monday, June 4, 1928, for replacement of forty-six wooden box culverts by concrete pipe on Smithers and Kamloops Divisions.

Specifications, etc., can be seen and form of tender obtained at the office of District Engineer, Vancouver; Acting District Engineer, Victoria, and Division Engineer, Prince Rupert.

Tenders will not be considered unless made on form supplied by the Railway Company and accompanied by an accepted cheque on a chartered bank equal to five per cent of the value of the work, payable to the order of the Treasurer, Canadian National Railways.

The lowest or any tender not necessarily accepted.

W. A. KINGSLAND,
General Manager, Winnipeg, Man.
May 21, 1928.

NOTICE TO PRESS

It has been decided that the Automotive Credit Exchange of Victoria operate and function as a separate unit, with no connection with any Vancouver company.

It will be under the sole management of Mr. L. Acton, co-operating with such officers of the Exchange as the members may choose to elect.

H. EDWARD BRIDGE.

CORPORATION OF THE CITY OF VICTORIA, B.C.

Applications for Assistant City Engineer

Applications will be received up to May 31, 1928, for the position of Assistant City Engineer. Applicants must be qualified Civil Engineers, and preference will be given to one who is also a British Columbia Land Surveyor. Applications to City Comptroller, City Hall, Victoria, B.C.

City Hall, Victoria, B.C., May 23, 1928.

Summer Home in the Hills

44 ACRES, splendidly situated, with considerable frontage on picturesque Highland Lake. Two acres cleared. Five-roomed cottage and outbuildings. Twelve miles from the city **$2650**

A. S. BARTON
110 Pemberton Bldg. Phone 2081

LANGFORD

Lake Frontage — 4-Roomed Bungalow. Electric light, city water. 5 acres; charming garden. Very attractive property. Price only **$3,800**

Alfred Carmichael & Co., Ltd.
1210 Broad Street - Realtors

Bartholomew's
Antiques and European Furniture, Etc.
Largest Selection on the Pacific Coast
Phone 1611 and 984
1115-17-19 Fort St. 815 Douglas St.

MONEY MARKETS

LONDON, May 25.—Money, 2 7-8 per cent. Discount rates: Short bills, 3 13-16 to 3 15-16 per cent; three months' bills, 4 per cent.

AT NEW YORK

NEW YORK, May 25. — Call money, firm; all loans, 6; closing bid, 6.

Time loans, steady; mixed collateral, 60-90 days, 5 1-4 to 5 1-2; four to six months, 5 1-4 to 5 1-2.

Prime mercantile paper, 4 1-2 to 4 3-4.

LEAD PRICE UP

NEW YORK, May 25. — The American Smelting & Refining Co. today advanced the price of lead from 6.10 to 6.20 a pound.

Radio Broadcastings

By Courtesy of Radio Doings

Saturday's Programme

CFCT, Victoria (476.9m)—No market quotations today, as the principal exchanges are closed. 6.20 p.m. The Sunset Sextette will render a full programme of the latest in dance music, including piano and saxophone solos. 7.30, "What's Doing in Town", the official weather report and forecast, the West Coast Information Service, correct time signal by W. H. Wilkerson, Jeweler.

NBC, National Broadcasting Company—9-9 p.m., R.C.A. hour. 9-10, Broadway and Boulevards. 10 p.m.-12 midnight, The Trocaderans.

KFI, Los Angeles (486.5m)—5.50 p.m., Louis DeJean, aviation talks. 6, White King Male Quartette. 7, KFI Symphonette. Everton Stidham, baritone. 8, N.B.C. programme. 9, KFI popular string programme. 10, Packard Concert Orchestra. 11 p.m.-2 a.m., KFI Midnight Frolic, Los Angeles Fire Department Orchestra.

KFQZ, Hollywood, Cal. (232.4m)—5-5.30 p.m., Dinner programme. 6.30-7.30, Sam Kalani's Trio. 7.30-8.30, Orchestra. Morris Sisters. 8.30-9.30, Sokolove Trio. 9.35-10, J. V. Baldwin Orchestra.

KFRC, San Francisco (454.3m)—5.30-5.30 p.m., Mac and his Gang. 9.20-6.30, Stage and screen; stock quotations. 6.30-7.30, Cecilians' concert. 7.30-8, Hot and Cold Shops concert. 8-9, Recital by Frank Moss. 9-11, Dance orchestra. 11 p.m.-12 midnight, Jungletown Orchestra. 12 midnight-1 a.m., Organ programme.

KFVD, Venice, Cal. (215.7m)—4 p.m., Man-About-Town. 5, Bargain detective. 9, La Monica Ballroom hour. 10, Studio programme. 11 p.m.-12 midnight, Mann Bros.' Dance Orchestra.

KFON, Long Beach, Cal. (241.8m)—4-4.30 p.m., Afternoon news. 4.30-5.30, Majestic Ballroom Orchestra. 5.20-7, Piggly Wiggly Concert Orchestra. 7-7.30, Cloverleaf Chocolate programme. 7.30-8, Pacific Coast Club Orchestra. 8-8.15, Evening news. 8.15-9, Long Beach Municipal Band. 9-10, Pacific Coast Club Orchestra. 10-11, Masterpiece programme. 11 p.m.-12 midnight, Majestic Ballroom Orchestra. 12 midnight-12.15 a.m., Midnight news. 12.15-1 a.m., Midnight dance programme.

KOMO, Seattle, Wash. (309.1m)—4-4.45 p.m., Totem Concert Orchestra. 5.25-5.50, N.B.C. programme. 5.50-6, Fred Lynch, tenor. 6-7, Totem Concert Orchestra, "Ask Me Another." 7-8, Totem Concert Orchestra. 8-10, N.B.C. programme. 10-11, Olympic Hotel Orchestra. 11 p.m.-12.30 a.m., Theatre frolic.

KPO, San Francisco (422.3m)—5-9 p.m., Children's hour. 6-7, Music by the Reo Wolverines. 7-7.30, Mr. Budd and the Flowery Ramblers. 7.30-8, KPO dinner dance hour. 8-9, N.B.C. programme. 9-10, Hour of divertissement. 10 p.m.-12 midnight, N.B.C. programme.

KHQ, Spokane, Wash. (370.2m)—5.10-5.15 p.m., Sports events. 5.15-5.55, Talks. 5.55-6, Weather forecast. 6-6.45, Concert orchestra. 6.45-7, Travelogue, Ben Cohn. 7-9, Davenport Hotel Orchestra. 9-10, N.B.C. programme. 10 p.m.-12 midnight, Dance music.

KVOS, Bellingham, Wash. (209.7m)—4-5 p.m., Radio and Music Dealers' programme. 6-7, Shopping tour. 7-7.30, Studio programme. 7.30-8, Kiddies' programme. 8-9, Studio programme. 9-10, Gloom Killers' hour.

KFSD, San Diego, Cal. (440.9m)—5-9 p.m., Nightly musical review. 6-7, Dinner concert programme. 7-7.30, San Diego High School. 7.30-8, Mas Cosboom, Dorothy Zimbleman. 8-9, Franco-American hour. 9-10, Feature programme. 10-11, Kerr's Casino Orchestra. 11 p.m.-12 midnight, Carrs' Plata Real Orchestra.

KMIC, Inglewood, Cal. (223.7m)—5 p.m., Jones' Sunset Hawaiian Trio. 6, KMIC Dinner Club. 7, Ruth Marshall Patterson. 8, KMIC Frolic. 9.15, Means & Williams, Harmony Duo. 9.30, Jack Hershey, tenor. 9.45, The Ozark Trio, old-time songs. 8, The Eddie West String Trio. 10, KMIC Melody Five. 11, Little Eva Barnes, songbird of KMIC.

KJR, Seattle, Wash. (348.6m)—5.20-5.45 p.m., Announcements. 5.45-6, Stock quotations. 6-6.05, Financial talk. 6.05-6.30, Sports; news items. 6.30-7.30, Vic Meyers' dinner concert. 7.30-8.30, Lucille McEachern, soprano; Mrs. Frederick Smelser, violin. Frederick Smelser, flute. 8.30-10, Studio programme. 10 p.m.-12 midnight, Vic Meyers' Dance Orchestra.

KQW, San Jose, Cal. (296.9m)—6.15-6.30 p.m., Book reviews. 6.30-6.50, Farmers' Exchange. 6.50-7.05, Weather and markets. 7.05-7.20, News dispatches. 7.20-7.30, Special announcements.

KFSG, Los Angeles (352m)—3-4 p.m., Crusader hour; student evangelists. 5-6, Blessed Hope hour. 6-7, World travel hour. 7-7.30, Silver band concert. 7.30-10, Divine healing service.

KPLA, Los Angeles (288.3m)—6-6.30 p.m., Barker Bros.' programme. 6.30-7, Courtesy programme. 7-7.30, Studio programme. 7.30-9.15, Romola Theatre stage presentation. 9.15-9.30, Vest pocket programme. 9.30-9.30, KPLA Concert Quintette. 9.30-10.25, Fay Sisters and Royal Wallace.

KFWI, San Francisco (267.7m)—5-5.30 p.m., Brunswick concert. 5.30-5.45, Advance construction reports. 5.45-6, News flashes. 6-7, Studio programme. 9-9, Myrth Lacey, soprano; Roy Tatam, tenor. Grace Horan, pianist; Harriet Hannon, soprano. Irene Laniott, pianist. 9-10, Dance music. 10-10.03, Police reports, missing people. 10.03 p.m.-12 midnight, KFWI Surprise reception.

KEX, Portland, Ore. (277.6m)—5.30-7 p.m., Sports review. Gus Hall. 7-8, Herman Kenin's Dance Orchestra. 8-8.30, Citizenship programme. 8.30-9, Merry Maytag Ramblers. 9-9.20, Lucien Becker, pianist. 9.20-10, Studio programme. 10 p.m.-12 midnight, Dance frolic.

KHJ, Los Angeles (399.8m)—5-5 p.m., Sunset Sextette. 6-6.15, Nightly doings. 6.15-6.45, Orthophonic and Knabe Ampico programme. 6.45-7, World-wide news. 7-7.30, Sparton Radio programme. 7.30-8, KHJ Movie Club. 8-9, Continuity programme. 9-10, Concert orchestra and soloists. 10 p.m.-12 midnight, Biltmore Hotel Orchestra. 12 midnight-1 a.m., KHJ Merry Makers, with Charlie Wellman.

KGO, Oakland, Cal. (384.4m)—5-5.30 p.m., News and baseball. 6.30-7, The Home Songsters. 7-7.15, "A Chat About New Books." 7.15-7.30, Weekly sport review. 7.30-8, Richard's Hawaiians. 8 p.m.-12 midnight, N.B.C. programms.

KOIN, Portland, Ore. (319m)—5.15-9 p.m., Topsy Turvy Time Club. 6-7, Heathman Hotel pipe organ. 7-7.15, Suggestions for amusement. 7.15-8, Benson Hotel Orchestra. 11 p.m.-1 a.m., Oregon Merrymakers' frolic.

KYA, San Francisco (352.7m)—5.30-5 p.m., KYA Air Circus. 5-5.15, News items. 5.15-7, Golden Gate Cryer. 7-7.30, Examiner sports period. 7.30-8, Dot and Jean, Dan McLoon and Marian Donald. 9-9, Old Timers' hour. 8-10, Casual hour. 10 p.m.-12 midnight, Radio Bug frolic.

KNX, Los Angeles (336.9m)—5.45 p.m., Town Cryer's amusement tips. 9, KNX String Quintette. 9.15, Civic Federation talk. 8.35, Announcement of Sunday services. 9.30, Joseph Rosenfeld's Concert Orchestra. 7, Carthy Circle Theatre programme. 7.30, Playgoers' Club. 8, Feature programme. 8, Studio programme. 10, Hotel Ambassador Orchestra. 12 midnight, The Midnight Express.

KTAB, Oakland, Cal. (280.2m)—6.45-8 a.m., Good cheer hour. 8.30-9, Hour of prayer. 10-10.20, Shopping hour. 11.20 a.m.-12 noon, Luncheon entertainers. 4-5 p.m., An hour of recollections. 5.45-6.45, "Who's Who" hour. 6.45-7.30, Shopping hour. 9-9, Lecture from Mills College.

KJBS, San Francisco (245.8m)—6-9 a.m., Favorite recordings. 9-10, Popular selections. 10 a.m.-12 noon, Vocal and instrumental. 2-3 p.m., Orthophonic programmes. 3-4, Art Padden, pianist. 4-6, Record varieties. 8-10, Dance music, vocal intermissions.

KFWM, Oakland, Cal. (236.1m)—9.30-6 p.m., Programme presented by Conrad Richter Co. 6-10, Variety hour.

KGW, Portland, Ore. (491m)—6-7 p.m., Dinner concert. 7-8, Concert from KOMO. 8 p.m.-12 midnight, N.B.C. programme.

KNRC, Santa Monica (375m)—5.45 p.m., Organ recital, Wells Hively. 6.45, What's doing in Elkdom. 7, Dance orchestra. 9, Santa Monica Municipal Band concert. 9, The Zoellner Quartette. 10, Air Theatre Dance Orchestra. 11, Elks' toast to absent brothers. 11.05, Air Theatre show boat.

KELW, Burbank, Cal. (226.6m)—6-7 p.m., California String Quartette. 7-8, Myra Belle Vickers' Trio. 8-9, Howard and Beatrice Cavanah, duetists. 9-10, California String Quartette.

KTAB, Oakland, Cal. (280.2m)—4-5 p.m., An hour of recollections. 5.45-6.45, "Who's Who" hour. 6.45-7.30, Shopping hour. 6-9, The Weavers present Edna Fisher Hall, contralto, and Hugo Carver, tenor. 9-10, Great stories.

KJR, Seattle, Washington (348.6m)—5.30-5.45, Announcements. 5.45-6, Stock quotations; time signals. 6-6.05, Time signals, financial talk. 6.05-6.30, Sports, news items. 6.30-7, Dinner concert. 6-8, Seattle Pacific College programme. 8-10, Levienne Trio. 10, Pacific Standard time signals. 10-11, Dance Orchestra.

KFWI, San Francisco, Cal. (267.7m)—5-5.30 p.m., Brunswick concert. 5.30-5.45, Advance construction reports. 5.45-6, News flashes. 6-6.30, Carmichael Harmony Team. 6.30-7, The Versatile Bean in thirty minutes of smiles. 7-7.15, Sports review. 7.15-7.30, Advertising talk. 8-9, Christian Science lecture. 9-9.30, Mary Josephi-Kincaid's dramatic players. 9.30-10, Morey Armsterdam. Thirty minutes of impressions. 10-10.30, Police reports of missing people. 10.30-11, Dance music.

KFRC, San Francisco, Cal. (454.3m)—6.30-7, Cecilians' dinner concert. 7-7.30, The Happy Chappies. 7.30-8, Hot and Cold Shops Orchestra. 8-10, Blue Monday Jamboree. 10-11, Hotel Mark Hopkins Orchestra. 11-12, Jungletown Orchestra.

KGA, Spokane, Wash. (260.7m)—4.30-5.30 p.m., Music and late news. 5-5.30, Kiddies' programme. 5.30-6, Sullivan's Orchestra. 6-9.01, Time signals; weather forecast. 6.01-7.30, Announcements; music. 7.30-10, Studio programme. 10-12, Musical programme.

KLX, Oakland, Cal. (508.2m)—5.30-5.20 p.m., Brother Bob's Club. 6.30-7, Bas-dadians. 7-7.30, News broadcast. 8-9, Studio programme. 9-10, Weekly meeting of the Lake Merritt Ducks.

KOIN, Portland, Ore. (319m)—5.15-6, Topsy Turvy Time Club. 8-8.30, Heathman Hotel pipe organ. 9.20-7, Billy Stepp, sports review. 7-7.15, Suggestions for amusement. 7.15-9, Benson Hotel Orchestra. 6-9.30, Motor Coach Entertainers. 8.30-9, Studio programme. 9-10, KOIN Players. 10-11.30, Cole McElroy's Dance Band.

KOMO, Seattle, Wash. (309.1m)—4-4.45 p.m., Totem Concert Orchestra. 5-6, Health talk; kiddies' programme. 6-7, Totem Concert Orchestra. 7-10, N.B.C. programme. 10-12, Totem Concert Orchestra.

KFON, Long Beach, Cal. (241.8m)—6.45-7, Piano study for adults. 7-9, Buttercream School House. 8-9, Benny Light, jazz pianist. 6-12, Kiwanis Frolic. 12-12.15, a.m., Midnight news. 12.15-1, Midnight dance programme.

KQW, San Jose, Cal. (296.9m)—5-5.20 p.m., Children's hour. 5.30-9, Home economics period. 6-6.50, Farmers' Exchange. 6.50-8, Farm Bureau news. 8-10, Decoration Day programme.

KFI, Los Angeles, Cal. (468.5m)—5 p.m., Big Brother Bob. 5.20, Mr. Dunlap, Board of Education. 5.45, Senator George Cartwright. 6, White King Male Quartette. 7, N.B.C. programme. 8, Violin solo, Purcell Mayer. Margaret Duncan, pianist. 8.30, N.B.C. programme. 10, Packard Concert Orchestra.

KEX, Portland, Ore. (277.6m)—4-6 p.m., Recording concert. 6-8.20, Time signals. 8.30-8.30, Studio programme. 8.30-9.30, KEX Gondoliers. 9.30-10, Courtesy programme.

KHJ, Los Angeles, Cal. (399.8)—5-5 p.m., Pacific States Savings & Loan programme. 6-9.15, Nightly doings. 9.15-9.45, Dinner music. 9.45-7, World Wide news. 7-7.30, Sparton American music hour. 7.30-8, Los Angeles Police Quartette. 8-9, Courtesy programme. 9-10, Sun Dodgers; Charlie Wellman. 10-12, Biltmore Hotel Orchestra.

KPO, San Francisco, Cal. (422.3m)—5-5 p.m., Children's hour, Big Brother. 6-7, Music by the Reo Wolverines. 7-8, N.B.C. programme. 8-9.30, Morris Plan programme. 9.20-10, N.B.C. programme. 10-12, KPO variety programme.

KGO, Oakland, Cal. (384.4m)—6.20-6.30 p.m., News and baseball. 6.30-6.40, "What's Happening in the World." 6.40-7, Dr. Albertine Nash. 7-8, General Electric programme. 9-10, N.B.C. programme.

KFQZ, Hollywood, Cal. (232.4m)—5-6.30 p.m., Dinner programme. 6.30-6.30, Sam Kalani Hawaiian Trio. 7.30-9.30, Hale Hoooper. 9.30-9, Classical programme. 9-10, J. V. Baldwin Orchestra. 10-11, Wallie Guthrie's Malibu Club Orchestra.

KHQ, Spokane, Wash. (370.2m)—5-6 p.m., News; talks; weather reports. 6-9.15, Concert orchestra. 8.15-8.30, Travelogue, Ben Cohn. 6.30-7, Organ recital. 7-10, N.B.C. programme. 10.20-12, Portnightly session of the Spokane Coyotes.

KFWB, Hollywood, Cal. (361.2m)—5.15 p.m., Radio review. 5.45, Town Tattler. 6, Dinner music. 6.30, Harry Jackson's entertainers. 7, The Kolster Orchestra. 7.30, Musical programme. 7.50, Daily News. 8, Ann Grey, popular songs. 8, Helen Davis, soprano, accompanied by Victor Young; LeGrand Concert Trio. 10-11, Musical Keys.

KPLA, Los Angeles, Cal. (288.3m)—5-5.30 p.m., Spanish course. 6-6.30, Barker Brothers programme. 6.30-7, Courtesy programme. 7-7.30, Popular programme. 7.30-8, Romola Theatre stage presentation. 8-9, KPLA Concert Quintette. 10-11, Studio programme.

KGW, Portland, Ore. (491m)—6-7 p.m., Dinner concert. 7-7.30, Salon Orchestra. 7.20-7.45, Talk, "Better Flowers." 7.45-8, Educational talk. 8-9, N.B.C. programme. 8-9.30, Conifer concert. 9.30-10, N.B.C. programme. 10-11, Ben Selling's Boys and Collegiates. 11-12, KGW Studio dance programme.

Sunday's Programme

CFCT, Victoria (475.9m)—11 a.m., The morning service of the Victoria City Temple. 7 p.m., Band concert by the City Temple Prize Band. 7.36, Time signal and the West Coast Information Service. 7.30, The evening service of the Victoria City Temple, weather report and forecast.

CNRW, Winnipeg, Man. (381.4m)—9 p.m. (Central Standard Time), Sunday musicale from the Fort Garry Hotel.

NBC, National Broadcasting Company—2-4.30 p.m., Sunday afternoon concert. 4.30-5, Longines correct time. 5.30-7.30, Standard Symphony Hour. 5-5.30, Atwater Kent programme.

KGO, Oakland, Cal. (384.4m)—11 a.m., Calvary Presbyterian Church service. 3-5, National Broadcasting Co. programme. 9.30-7.30, National Broadcasting Co. programme. 7.30-7.35, Weather forecast. 7.35-8, Calvary Presbyterian Church. 9-9.30, National Broadcasting Co. programme.

KHQ, Spokane, Wash. (370.2m)—10.30-11 a.m., Children's Sunday School programme. 11 a.m.-12.30 p.m., Central Methodist Episcopal Church services. 1-2, Jones' Happy Hour. 3-4.30, Baseball direct from ball park. 4.30-5, National Broadcast Co. programme. 5-6, Bailey's concert. 6-6.30, Kolster concert. 6.30-7.30, National Broadcasting Co. programme. 7.30-8, Church of the Truth. 9-9.30, National Broadcasting Co. programme. 9.30-10.30, International Bible Students.

KFON, Long Beach, Cal. (241.8m)—9.30-10 a.m., Organ recital. 10-11, Angeles Abbey chimes. 11 a.m.-12.30 p.m., Second Church of Christ. 12.30-1.30, Musical programme. 1.30-2.30, Organ recital. 2.30-4, Long Beach Municipal Band. 4-4.30, Latest popular records. 4.30-5.30, Piggly Wiggly Concert Orchestra. 5.30-6, Old-time fiddlers. 6-7, Bear Cafe Jazz Band. 7-7.45, Ladies' Mandolin Orchestra. 7.45-9, First Church of Christ. 9 p.m.-1 a.m., Piggly Wiggly "All Star Nite."

KPO, San Francisco, Cal. (422.3m)—9.45-10.45 a.m., Undenominational and nonsectarian church services. 2.45-4.30, Coast League baseball games. 5.30-6.30, Travelogue with Dean Dickason conducting. 6.30-7.30, National Broadcasting Co. programme. 7.30-8.30, Organ recital. 8.30-9, Fairmont Hotel Concert Orchestra. 9-9.30, National Broadcasting Co. programme.

KOMO, Seattle, Wash. (309.1m)—10-11 a.m., Bethel Temple. 11 a.m.-12.20 p.m., Plymouth Congregational Church. 12.30-1, Organ recital 1-2, George Rogovoy's Trio. 5-6, George Rogovoy's Orchestra. 6-6.20, Marshall Sohl, tenor; Mu Phi Lyric Trio. 6.30-7.30, National Broadcasting Co. programme. 7.30-8, David Lilly, tenor. Catherine Pinney, pianist. 8-9, First Church of Christ, Scientist. 9-10, National Broadcasting Co. programme. 10-11, Herbert Prees's Orchestra. Marshall Sohl, tenor.

KJR, Seattle, Wash. (348.6m)—9.55-10.55 a.m., International Bible Students Association. 11 a.m.-12.30 p.m., First M.E. Church services. 5-6, International Bible Students Association. 6-7, Levienne Trio. 9-8, First M.E. Church. 8-10, Home Savings Trio.

KFSG, Los Angeles, Cal. (252m)—2.30-4.30 p.m., Dispensational message. 5-7, Silver Band concert. 7-8, Silver Band, Temple Choir. 8-10, Revival service.

KQW, San Jose, Cal. (296.9m)—10.15 a.m.-12.30 p.m., First Baptist Church. 7.30-9, First Baptist Church services.

KYA, San Francisco, Cal. (352.7m)—10 a.m., Examiner comic pages. 11 a.m.-12.30 p.m., Church services. 7-7.20, Dr. Frederick W. Clampet. 7.45-9, Church services.

KLX, Oakland, Cal. (508.2m)—5-6 p.m., Organ recital. 6-7, Studio programme. 7-8, Calfee's Band o' Banjos.

KFOA, Seattle, Wash. (447.5m)—1.30 p.m., Baseball game. 5.30-6.30, Concert orchestra. 6.30-7, Organ recital.

KFWI, San Francisco, Cal. (267.7m)—7.30-5 p.m., Services from Sixth Church of Christ, Scientist. 9-10, Laura Ellen Winsor, pianist. Pearl May Poore, soprano. Elgin Doane, baritone. 10-11, Dance music.

KFWM, Oakland, Cal. (236.1m)—9.45-11 a.m., Studio programme. 12.30-1 p.m., Organ recital. 1-1.25, Bible Questions and Answers. 1.25-3.30, Musical programme. 7.30-8.30, Congregational singing.

KHJ, Los Angeles, Cal. (399.8m)—9.30-10.20 a.m., KHJ Concert Ensemble. 10.30 a.m.-12.30 p.m., First M. E. Church services. 12.30-1, Late recordings. 1-2, Flamingo Sextette. 4-5, Matinee Melody Masters. 5-5, Sunset Quartette. 5-5.15, Nightly Doings. 5.15-5.45, Dinner music. 8.45-7, World Wide News. 7-8, First M. E. Church services. 9-9, KHJ Concert Ensemble. 9-10, KHJ Concert Orchestra. 10-11, The Viennese Quintette. 11 p.m.-12 midnight, KHJ Dance Orchestra.

KTAB, Oakland, Cal. (280.2m)—9.45-10.45 a.m., Bible class, Prof. Linsley. 11, Tenth Avenue Baptist Church services. 7-7.45 p.m., Vesper service. 7.45-8, Services of Tenth Avenue Baptist Church.

KFWB, Hollywood, Cal. (361.2m)—10 a.m., Courtesy programme. 11, Programme by John Wright. 1.20 p.m., Coast League baseball game. 7.20, Harry Jackson's entertainers. 7.50, Daily news. 8, Light Opera hour. 8-11, Warner Bros. Theatre Revue programme.

KEX, Portland, Ore. (277.9m)—4.30-6 p.m., Recording concert. 6-7.45, Multnomah Hotel Orchestra. 7.45-9, Greater American Plan programme. 6-8, Mt. Tabor Presbyterian Church. 9-10, International Bible Students Association.

KFRC, San Francisco, Cal. (454.3m)—10 a.m.-12 noon, Home, Sweet Home Concert. 12 noon-1.15 p.m., Services and sermon from the Paulist Fathers' Old St. Mary's Church. 1.15-3.15, Sunday recital. 3.15-4.15, Walter Krausgrill and Bill Scott request programme. 4.15-5, Art Padden at the Steinway. 5-6, Organ recital. 6.30-7.30, Miss Agnes Mill, an English pianist. 7.30-8.30, Concert Orchestra. 8.20-9.30, Roof Garden Orchestra. 9.30-10, Song recital. 10-11, KFRC Dance Orchestra. 11 p.m.-12 midnight, Balconades Orchestra.

KGA, Spokane, Wash. (260.7m)—11 a.m.-12.30 p.m., First Presbyterian Church. 12.30-1, Musical programme. 1-1.30, Talk on psychology. 7.30-9, First Presbyterian Church. 9-10, Melody hour.

KNX, Los Angeles, Cal. (336.9m)—10 a.m., First Presbyterian Church. 3-4 p.m., City Park Board musical programme. 4, Roberts' Golden State Band. 5.15, All Souls Church. 5, Talk, Ernest Holmes. 6.30, First Unitarian Church. 7, First Presbyterian Church. 8, Concert Orchestra. 8, Calmon Luboviski, master violinist; Claire Mellonino, pianist.

KOIN, Portland, Ore. (319m)—11 a.m.-12 noon, Church service. 12.30-1 p.m., Portland Theatre organ. 5-7, Heathman Hotel pipe organ. 7-8, The Benson Hotel Orchestra. 8-8, First Church of Christ, Scientist. 9-10, Musical comedy hour.

KPLA, Los Angeles, Cal. (288.3m)—8-10 p.m., Romola Theatre Orchestra.

KFI, Los Angeles, Cal. (468.5m)—8 p.m., Pasquin and Harris. 6.15, Warner Wells, economic talks. 6.30, National Broadcasting Co. programme. 7.30, Varieties, Gene Johnston, director. 8, Aeolian Broadcasting Co. programme. 8.30, Studio programme. 10, Altland and Perrins Packard Six Orchestra.

KFQZ, Hollywood, Cal. (232.4m)—8 a.m.-12 noon, Courtesy programme. 12 noon-4 p.m., Panatrope request. 4-7, Request programme. 7-8, Phyrne Alston, Blaine Montgomery. 8-9, Request programme. 9-10, Hale Hooper, Morris Sisters, Georgia Brazell. 10-11, Al K. Hall, piano request programme. 11 p.m.-12 midnight, Novelty Trio.

KGW, Portland, Ore. (491m)—11 a.m.-12 noon, St. Stephen's Pro-Cathedral. 3-5, National Broadcasting Co. programme. 5-5.15, Talk, "Modern Science." 5.15-6.30, Studio programme. 6.30-7.30, National Broadcasting Co. programme. 7.30-8, Two Steinway Artists. 8-8, Franz Pantasies. 8-9.30, National Broadcasting Co. programme. 9.30-10, Grout Chevrolet concert. 10-11, Little Symphony Orchestra.

Monday's Programme

CFCT, Victoria (476.9m)—8 a.m., The morning stock, bond and grain quotations, direct from the stock room of the B.C. Bond Corporation, Ltd. 6 p.m., The closing prices, also supplied by the B.C. Bond Corporation, Ltd. 6.30, The Sunset Concert Orchestra, playing for the B.C. Cement Company, Ltd., will delight the listeners of CFCT with the following entertaining programme: March, "Madelina" (Robert); overture, "Raymond" (Thomas); selection, "San-Toy" (Jones); concert waltz, "The Premier Flirt" (Gillet); operatic selection, "Il Trovatore" (Verdi); "Legende" (Friml); "Celtic Dance" (Bullard); fox trot, selected. 7.30, "What's Doing in Town", the official weather report and forecast, the West Coast Information service, correct time signal by W. H. Wilkerson, jeweler. 11, The Daily Colonist's weekly orchestral organ recital from the Capitol Theatre, Paul Michelin playing request numbers.

CNRW, Winnipeg, Man. (384.4m)—8.30 p.m. (Central Standard Time), dinner programme from the Fort Garry Hotel.

CNRC, Calgary, Alta. (434.8m)—8.30 p.m. (Mountain Time), studio programme by Jack Rushton and his Serenaders.

CNRV, Vancouver, B.C. (291m)—10 to 11 p.m., Continuity programme featuring William Tweedie's Concert Orchestra and assisting artists.

CNRE, Edmonton, Alta. (516.9m)—11.15 p.m. (Mountain Time), studio programme by Empress Trio. Tom Gardner, violin. W. Wyman, 'cello; Denis Clayton, piano, assisted by vocalists.

NBC, National Broadcasting Company—7 to 8 p.m., R.C.A. Hour (subject to change). 8 to 9 p.m., Rudy Seiger's Shell Symphonists. 9, Longines Correct Time. 8 to 10 p.m., The Rounders. 9.30 to 10, Fisk "Time-to Retire" Boys.

KYA, San Francisco, Cal. (352.7m)—5.30-6 p.m., KYA Air Circus. 6-6.15, News items. 6.15-6.30, Edgar Waite, dramatic critics. 6.30-7.15, Golden Gate Cryer. 7.25-7.55, Myrle Bigelow, contralto request period. 7.55-8, Morrill beauty talk. 8-8.30, Dee Crawford, blues singer. Bill Richardson, pianist. 8.30-9, West Coast Theatres Frolic. 9-10, California Chiropodists' Convention broadcast from the Clift Hotel. 10-12, Dance music.

Whitney Letter

(Supplied by Branson, Brown & Co., Ltd.)

NEW YORK, May 25.—Whitney, of the Wall Street Financial Bureau, says today:

"Yesterday's market acted even better than I expected it would, the amount of recession being quite negligible compared with Wednesday's sharp advances and tending to prove that the market has not only a firm understructure, but that the advance on Wednesday was not due in greater part, as was estimated, to short covering. While the rails and oils were not the outstanding features as was expected, their markets having been practically stolen by the steel group, it is simply a question of a day or so when these two groups will be performing quite as well as the steels did yesterday.

"As previously pointed out, I did not subscribe to the quite popular theory that it would be best to be out of the market between now and convention time, and the correctness of this stand is being borne out. Congress is expected to adjourn before the end of the month and undoubtedly the market will celebrate this, although not quite as enthusiastically as what I believe will be the celebration of the results of the Republican convention.

"Two of the market's greatest laggards are going to become market factors again. Steel, previously recommended, continues to be a purchase under 150. C.F.I. is likewise a purchase under 80, anticipating the announcement in the near future of the company's specialty, an exceptional railroad order having a value of approximately $15,000,000.

"American Agr. Chem. preferred is about to go through to a new top for the year, consequently the buying recommendation reading 75 or under is continued as the recommendation in Missouri Pacific, while below 65, New York Central under 185, Canadian Pacific under 215, and United States Leather A under 65."

MONTREAL PRODUCE

MONTREAL, May 25.—Eggs and butter, unchanged.

Cheese—Westerns, 18 3-4c to 18 7-8c; Easterns, 18 1-2c to 18 5-8c.

Butter—No. 1 Pasteurized, 34 3-4c.

Eggs—Fresh extras, 38c; fresh firsts, 34c.

DENTIST COMPOSES OPERA

With music composed by J. J. Sterling Hill, a dentist, and book by A. R. Cox, a well-known humorist, an opera has been produced in Watford, England. Hill thinks out his ideas while working as a dentist during the day, and writes down his music at night, often working until 2 o'clock in the morning. "Howling success," "should pull well" and "chorus of patients," are some of the remarks made by critics.

Latest News From Wall Street

(Supplied by Branson, Brown & Co., Ltd.)

NEW YORK, May 25.—Further ammunition for the recovery from the recent break was furnished by the decrease of approximately $46,000,000 in brokers' loans during the week ended May 23.

In conjunction with a slightly stronger position in the reserve ratios of both the local regional bank and the system as a whole, this reduction stimulated good demand for respective stocks.

New highs on the rally were reached by the chief trading favorites. Strong leadership was furnished by United States Steel, which was actively bought on the theory that it would give a better market performance before the bull market culminated.

Radio staged a characteristic uprush in face of action by the Federal Trade Commission against the corporation's policy of requiring initial installation of tubes of its manufacture under agreements with Radio Corporation.

In connection with the buying of radio, reports were current that John J. Raskob, chairman of the General Motors' finance committee, would be elected to the corporation's directorate.

Copper shares moved ahead vigorously in response to further advances in price of red metal with the domestic sales at 14 3-4 cents and export transactions at 15 cents.

Packard earns in eight months first of fiscal year, $4.94.

The action of the Board of Governors of the Stock Exchange in restoring trading to the regular five-hour session beginning Monday met with favorable response from the members of the exchange and traders in general. The stock market itself reflected the favor with which the decision was met by continuing to advance, good sized gains were made by speculative favorites in practically every section of the list.

Brokers' loans were $4,456,091,000 May 23, against $4,502,004,000 May 16, the peak, the Federal Reserve Board announced. The low for 1928 was $3,695,709,000, made March 7.

New York Federal Reserve Bank announces gold exports from New York week-end May 23 totalled $9,442,000, of which $7,066,000 went to France, $2,230,000 to Argentina and $126,000 to miscellaneous countries. Imports totalled $47,000, chiefly from Latin America. There was no Canadian movement.

The House passed the Ellision adjournment resolution to adjourn at 5 o'clock, Tuesday, May 29.

Despite unemployment rumors floating about the country, the Ford Motor Co. has more employees in Detroit than at any time in its history. Figures given out show 112,683 men at work. The highest previous mark was about 110,000 in 1926.

Only routine business was transacted at the regular monthly meeting of Lee Rubber & Tire Co.

Following the example of the steel and copper trades, a group of leading rubber manufacturers have formed an organization known as the Rubber Institute and have engaged General L. C. Andrews, formerly Assistant Secretary of the Treasury, as director-general. Every rubber goods manufacturer in the United States is invited to become a member of the new organization, whose primary object is stated to be to put the rubber industry on a sound economic basis.

Stewart Warner, following its rise to above 101, has been subjected to rather heavy profit-taking and is down to ten points from its top.

Texas Corporation, the leading producer and refiner among the independent oil companies, is still looked upon with favor in well-informed quarters.

The technical corrective movement which took place during the past three or four days has evidently had the desired effect. From the action of the market yesterday it was evident that the public confidence has remained unshaken.

Both Curtis and Wright met the vigorous buying in the early trading and each registered substantial gains.

Chrysler mover forward again yesterday and is again within about two points of its record high.

The Guardian Titles Mortgage Company is offering today, through Ames, Emerich & Co., a new issue of $1,000,000 first mortgage collateral trust 5½ per cent gold bonds, due June 1, 1938. They are priced at 100 and accrued interest.

Glidden net $77,740 for the six months ending April 30.

Bond offerings today amount to $9,500,000; $6,000,000 Morrison Hotel first mortgage leasehold 5½ per cent at par heads the list.

The Greene Cananea resumed dividend payments when it was announced that directors had declared a dividend of $1, payable July 2 to stock of record June 15.

Willys Overland established a new high weekly production record during the week ended May 19 with an output of 10,516 cars. Average daily production was 1,752 cars. Shipments of 10,580 cars for the week also set a new high record.

Hornblower & Weeks—With trading conditions favoring for the time being a series of sharp rallies and reactions, only the issues which currently indicate strong absorption on a rising scale seem attractive for trading purposes.

J. S. Bache—We believe that bulges will reinvite liquidation in various sections of the list, particularly in those securities whose prices still appear to be high in relation to their current earning power. We therefore suggest that on further strong spots steps be taken to lighten the more speculative holdings in accounts.

General Railway Signal declared regular quarterly dividend of $1.25 on common and $1.50 on preferred, both payable July 1, record June 11.

Chesapeake & Ohio April surplus after charges and appropriations $1,471,412, against $2,113,724 in April, 1927; four months' surplus $6,277,158, against $8,859,463.

Standard Oil of Ohio declared regular quarterly dividend of 62½ cents on the common, payable July 2, record June 8.

New York Dock April surplus, after taxes and charges, $52,835, against $63,604 in April, 1927, and for the first four months $214,894, against $232,817.

Second half tin plate contracts being received by Youngstown District Producers, including sheet and tube, Republic and American Sheet and Tin Plate with operations being maintained in excess of ninety per cent.

Federal Reserve ratio total reserves to net deposits and Federal Reserve note liabilities combined, May 23, were 70 per cent, against 69.7 on May 16 and 78.8 May 25, 1927.

Dow Jones—President Lamont of American Steel Foundries says there has been no improvement in company's business, which continues quiet. Company's output is highly specialized and business depends upon railroads. Car buying has been smaller and has naturally affected company's production.

Weekly Grain Review

(Supplied by Branson, Brown & Co., Ltd.)

CHICAGO, Ills., May 25.—The interest of the wheat trade now centres largely in the Northwest and Canada. The weather developments in that quarter will go far towards making the price the next few weeks. Winter wheat conditions on the whole have improved, although it is still doubtful if the crop will be as large as last year, when the yield was small. Kansas, Nebraska and Oklahoma have a fine outlook, even with the loss of acreage in some sections. Moisture is ample over the Winter wheat sections to virtually mature the crop, and the Kansas report for the week spoke for the rapid growth of the wheat. The situation in the Northwest is not alarming as yet. Seeding has been completed mostly, with substantial increase in acreage in Canada and a small increase probably in our Northwest. Some parts of Spring wheat country have had good rains recently, but there are several sections where the crop is beginning to suffer and precipitation on the whole is away below normal in many parts of the Northwest and Canada. As a result the Spring wheat crop runs into its most serious troubles in late June and in July, when drought, blight and rust are likely to take toll. The moisture conditions last year were such as to keep the crop going along in fine shape with a lot of Fall maturing in the late seeded crop in unexpectedly good shape.

This year moisture conditions are much less favorable. A big Spring wheat crop will be essential this year in this country. Stocks are still much larger than a year ago, but flour production continues larger than a year ago, and has been larger throughout the season, so that the possibility of the carry-over being burdensome is unlikely. April exports fell below those of a year ago, and the total for the season to date is about 3,500,000 bushels below the total for ten months last year. This, however, is a good showing considering the serious competition. The markets show no weakness and the transfer of a lot of wheat from the Northwest to Chicago has not weakened the market for cash wheat to any great extent, and deliveries have been well placed.

Primary receipts are now running about the same as a year ago, with a light run in the West and Southwest made up by larger arrivals in the Northwest. Visible stocks showed a good decrease for the week, 3,176,000 bushels. Canadian country markets continue much larger than a year ago, giving color to claims that the crop was underestimated. The increase, however, is offset in part by poor quality of much of the grain. Foreign conditions bid fair to be as big a factor as in 1924. Recent cables have stated the European crop will be no larger than it was a year ago when it was 147,000,000 bushels below the seven-year average. Apparently there was considerable Winter killing in many countries, and Spring conditions have not been favorable. Russian reports are pessimistic, and, if that country should export trade another season, it will likely be a big factor. Argentina shipments are running about to form, with Australian clearances about as much less than the previous year as expected. Stocks afloat are much smaller than a year ago. Canada has the big surplus available and will probably ship heavily up to the new crop with prospects of a fair carry over. All things considered here and abroad the present basis of prices looks like a fair one, and declines are expected to run into accumulation by strong interests.

Corn—Expectation that the country will sell a fair amount of corn following planting has tended to keep buying activity limited in corn, and, while there has been a fairly steady market, the bulges have been hard to hold. The Argentina strike settlement has relieved apprehension abroad, and our export trade appears to be largely a minus quantity. Stocks abroad are light, on passage stocks are moderate, and world's shipments are way below a year ago, with the feed situation strong on the other side, although high prices have curtailed consumption. Visible stocks are fairly large, although showing a reduction of 2,996,000 bushels last week, but estimates of farm reserves are extremely bullish, indicating there will be little domestic pressure the remainder of the crop. The new crop is off to a splendid start, and scenery sellers have been rather conspicuous. However, it is a long time to new crop and the old crop conditions are likely to be the dominating factor. Recent country offerings have not been large enough to suggest any big movement, but the trade will probably be disposed to trade cautiously pending developments in this respect.

Oats—The May and July deliveries gained substantially the past few days, reflecting the strong old crop situation and the question as to whether or not July will not be virtually an old crop month. Statistically the situation is strong, and the market value for September shows a firm undertone. Crop news generally is favorable.

Rye—Speculative interest has died down to a large extent in rye, and there has been some pressure of long stuff coming on the market with a slower demand, but the general conditions remain strong, both as to old and new crop.

TORONTO MINES

(Supplied by Branson, Brown & Co., Ltd.)

	Bid	Asked
Noranda	25.25	..
Aconda	.31	..
Amulet	3.40	..
Argonaut	.09¾	..
Bidgood	.90½	..
Barry	.97	..
Castle	.73	..
Coniagas	4.95	5.00
Corona	.07½	..
Goodfish	.56½	..
Gold Hill	.13	..
Granada Rouyn	.35	..
Grovar Daly	.11¼	..
Hollinger	15.30	..
Keeley	.71	..
Kirkland Hunton	.15½	..
Kootenay Florance	.31	.31½
Malartic	1.45	..
McDougall	.36½	..
Mill Crest	.05½	..
Mining Corpn.	3.45	..
Nipissing	4.00	..
Pioneer	.59	..
Potter Dalton	.13	..
Premier	2.27	..
Stadacona Rouyn	.16	..
San Antonio	.44	..
Sudbury Basin	5.85	..
Teck Hughes	10.15	..
Tough Oakes	.20½	..
Wright Hargreaves	4.45	4.50
Abana	3.00	..
Amity	.41	..
Capital	.14½	..
Can. Man. Mines	1.25	..
Federal	.59	..

British Party Leaders to Go For Holidays

LONDON, May 25.—Whitsuntide always is a great season for conferences of trade unions, friendly societies and numerous other organizations, and the beginning of next week will see Marshal Foch of France in attendance at the British Legion convention at Scarborough.

During the Whitsuntide holidays Premier Baldwin and Mrs. Baldwin will tour the war cemeteries on the western front. Lloyd George will participate in the Gaelic revival at Inverness. J. Ramsay MacDonald will spend Whitsuntide at his home in Lossiemouth, Scotland.

"A good cry" is a certain aid to beauty, says a European expert, who declares that the flow tears acts as a safety-valve to nerve strain, which injures the complexion.

Heavy Body-Odors Cause Many Girls To Lose Friends

Something to Guard Against

No woman can be really popular if she suffers from bad breath and foul-smelling body odors. Neither bathing nor perfume will overcome this trouble. It is deep-seated. The blood is contaminated by poisons that are absorbed through the bowels and intestines. You can make the body sweet and clean by using **Dr. Hamilton's Pills**. They give tone and regularity to the bowels, they flush out all wastes and poisons, they houseclean the entire system. These little pills work while you sleep; don't cause gas or griping pains or upset the stomach. **Dr. Hamilton's Pills** establish regularity that soon establish robust health and a contended disposition. Sold in 25c boxes by all dealers. (Advt.)

This advertisement is not published or displayed by the Liquor Control Board or by the Government of British Columbia.

FINANCE - COMMERCE - MARKETS

PROFIT-TAKING HALTS ADVANCE ON STOCK MART

Radio Supplants Airplane Stocks as Leader — Curtiss Declines—Rails Also Go Lower

DOWN TENDENCY IN DAY'S BOND TRADE

NEW YORK, May 25.—Resumption of the upward price movement in today's stock market was checked by heavy week-end profit-taking. A few high-priced specialties were marked up five to fourteen points, but the general list showed widespread irregularity at the close. Trading was in fairly heavy volume for a pre-holiday session, the day's sales running over 3,000,000 shares. Radio supplanted the airplane stocks today as the market leader, soaring 11 1-2 points to 204 1-2 and then easing to 203 on unconfirmed reports of competitive buying between the International Telephone and Western Union interests.

Wright Aeronautical moved within a range of 6 1-2 points, closing 1 1-2 points lower at 186 1-2. Curtiss showed a net loss of 2 3-4 at 137 1-4, after having sold between 135 1-4 and 144 1-4. Otis Elevator recorded the largest individual gain, closing fourteen points higher at 207 after having established a new high record at 209 1-2. Cerro de Pasco, Howe Sound and Kennecott moved into high ground, while Anaconda, Calumet and Arizona and American Smelting advanced two points or more.

United States Steel common advanced more than a point to 146 7-8, but the other steels were rather sluggish. In the railroad group, rather substantial declines were recorded by New York Central, Chesapeake & Ohio, Colorado & Southern and Pittsburgh & West Virginia.

Foreign exchanges displayed a slightly firmer tone, with sterling cables quoted around $4.88 5-16.

Trading was dull and price movements narrow and chiefly downward in the bond market today. Maintenance of high time money rates, with reduced offerings, continued to temper the market and absence of traders attending the annual field day of the Bond Club served to reduce the volume of trading.

(Supplied by Branson, Brown & Co., Ltd.)

All Fractions in Eighths

	High	Low	Close
Am. Republic	79-6	76-3	78-6
Allis Chalmers	124-6	124-6	124-6
Allied Chem.	164	162-5	162-5
Amerada Corpn.	35	35	36
Am. Agr. pfd.	75	72-2	72-2
Am. Can.	92-6	90-4	92
Am. Car & Fdy.	103-4	103-4	103-4
Am. For. Power	35-7	35-6	35-6
Am. Locomotive	106-1	106-1	106-1
Am. Smelters	165-3	161-4	163-5
Am. Steel Fdy.	62-4	61	61
Am. Sugar	74-7	74	74
Am. Sum. Tob.	64-2	54	54
Am. Tel. & Tel.	202-5	201	201-4
Am. Tobacco	158-2	158-3	158-2
Am. Tobacco B	161-6	160-2	161-4
Am. Woolens	31-7	21-7	21-7
Anaconda	73	70-5	73
Armour A	16-4	16-4	16-4
Ass'd Dry Goods	45-1	45-1	45-1
Atlantic Gulf	58-3	57-3	57-2
Atlantic Refinery	136	127-4	127-4
Atchison	193-7	191-3	161-4
Auburn Motors	136	135	135
Baldwin Loco.	352	352	352
Baltimore & Ohio	114-6	114-6	114-6
Bangor & Ar'st'k	71-3	71-3	71-2
Bethlehem Steel	63-3	62-3	62-3
Brooklyn Manhat.	65-3	64-5	65-3
California Pack's	76-6	76-6	76-6
California Pete.	32-6	32-6	32-6
Calumet & Ariz.	107-3	104-7	106-0
Canadian Pacific	215-7	213-4	214-4
Cerro De Pasco	75-0	73-5	74-3
Certain-teed Prod.	45-0	44	44
Chesapeake & Ohio	187-3	185-7	196-7
Chile Copper	44-3	42-3	44
Chi. Gt. Western	12-4	12-4	12-4
Chi., Mil. & St. P.	35-4	35-1	35-2
Chi. & Northwest	89-6	89-1	88-1
Chi., R. I. & Pac.	118-6	117	117
Chrysler Motor	80-3	79	79
Coca Cola	170	169-5	170
Congoleum Nairn	27-4	27	27
Col. Fuel & Iron	77	76-4	76-5
Columbia Gas	113-2	111-1	111-1
Cons. Gas	158-2	155-4	155-4
Cont. Oil	19-6	18-9	18-6
Cont. Motor	13-4	13-1	13-2
Corn Products	79-3	79-2	76-2
Crucible Steel	85-4	85-4	85-4
Curtiss Aero	142	137	137
Davison Chemical	52-7	52-6	53-6
Dodge Bros.	20	19-3	19-6
Dodge Bros., pfd.	70-7	70	70-4
Dupont Powder	364	360	364
Eastman Kodak	184-4	184	184-4
Elec. Power	42-4	41-6	42-1
Eric	67-4	67-3	67-3
Famous Players	125-4	125	125-4
Foundation Co.	48-6	48-6	48-6
Fox Film "A"	88-2	87	88
Fleischmann Co.	72-6	72-3	72-6
Freeport, Texas	72-7	70-6	71-5
Gabriel Snubbers	19-4	19-1	16-1
General Am. Tank	75	76	75
General Asphalt	88	87-3	87-3
General Cigar	89	88-3	88-7
Gen. Electric	163-2	161-4	163-3
Gen. Motors	194	190-3	190-3
Gen. Ry. Signal	93	91-3	91-6
Gold Dust	94	93	94
Goodrich Rubber	88-4	86-6	86-6
Granby	55-0	55-1	55-6
Great North., Ore.	22-6	22	22
Great North., pfd.	103-4	103	103
Gt. West Sug.	37-3	37	37-3
Greene Cananea	127	124	136
Gulf States Steel	56-4	56	56-4
Houston Oil	154-4	149-6	149-6
Howe Sound	62-3	60	62
Hudson Motor	88-6	87-1	88-6
Hupp Motors	56-6	55-3	55-3
Illinois Central	143	143	143
Imperial Oil	67	67	67
Inspiration	25-4	24-6	25-3
Int. Comb. Eng.	58-4	56	56
Intl. Harvester	270	269	270
Int'l Match, pfd.	113-7	112	112
Int'l Paper	76-4	76	78-4
Int. Pete.	42-1	42-1	42-1
Int. Mer. Mar., pfd.	42-5	42	42
Int. Nickel	99-4	95	95-6
Int. Tel. & Tel.	176-6	177-0	177-6
Johns Manville	122-4	122-4	122-4
Kan. City South	56-4	56-4	56-4
Kelvinator	20-1	19-7	20
Kennecott Copper	84-2	81-6	83-7
Lehigh Valley	108	107-4	107-4
Louis. & Nash.	153-7	152-7	152-7
Mack Truck	91-3	90	90
Manhattan Elec.	57-3	57	57
Marland Oil	38-3	36-7	38-7
Marlin-Rockwell	84-2	84-3	84-3
Mid. Cont'ent Pete.	32	31-4	32
Miss. Pacific	64-2	63-4	63-5
Miss. Pac., pfd.	116-7	117-5	116
Montana Power	169	169	189
Montgomery Ward	150-4	147	147-3
Nash Motors	93-3	93	93
National Biscuit	173-5	170-4	170-4
Nat'l Cash Reg.	63-5	62-1	62-1
Nat'l Dairy Prod.	84-6	83-4	83-4
N. Y. Air Brake	43	43	43
Norfolk & West.	187-4	186-3	187-4
North American	74-3	73-6	74
Northern Pacific	101-1	100-6	100-5
N. Y. Central	163-6	162-2	162-2
N. Y., N. H. & Hart.	61-6	61-1	61-3
N. Y., Ont. & West.	34-6	33-4	33-4
Packard Motor	77-4	75-6	75-6
Pan American B.	49-6	49	49-6
Pennsylvania R.R.	66-2	65-6	66-2
Pere Marquette	141-2	141-2	141-2
Phillips Pete.	41-6	41-4	41-6
Pierce Arrow	16-5	15-2	15-5
Producers & Ref.	32-2	32-2	32-2
Pullman Co.	89-4	89	89
Radio	204	193-2	203
Reading	110-2	110-2	110-2
Rep. Iron & Steel	61	60	60-0
Royal Dutch	52-3	52-1	52-2
Munsingwear	60-4	59-7	60
Schulte	63-4	62-6	63-4
Sears Roebuck	107-7	105-1	106-0
Shattuck Denn	19-7	19-3	19-7
Shell Union	28	27-6	28
Simmons Co.	67-3	65-4	67
Sinclair Cons.	27	26-8	26-0
Sloss Sheffield	117-4	117-4	117-4
Southern Pacific	126-4	126-4	126-4
Southern Railway	161	161	161
Standard Milling	117	117	117
Standard Gas	70	69-4	69-7
Standard Oil, Cal.	60	59-3	60
Standard Oil, N. J.	45-7	44-1	45-6
Standard Oil, N. Y.	37-6	37	37-5
Standard Oil, Ind.	79-4	79-4	78-4
Stewart Warner	95-3	94-4	94-4
St. Louis & S. Fran.	119-7	119-4	119-5
Stromberg Carb.	81	81	81
Studebaker	82-2	80	80-4
Texas Co.	65	64-4	64-4
Texas Gulf Sulphur	73-4	73-1	73-3
Texas Pacific R.R.	136-6	136-6	139-0
Tex. Pac. C. & O.	16-4	16-1	16-4
Timken Roller	126	135-3	127-0
Tobacco Prod.	111-4	110-6	110-6
Union Oil of Cal.	51	51	51
Union Pacific	202	201-3	201-3
U. S. Cast I. Pipe	249	246	249
U. S. Ind. Alco.	115-4	115-1	115-1
U. S. Rubber	43-2	43-3	42-3
U. S. Steel	148	149-2	147
Underwood Typ.	73-2	72-6	73
Union Carbide	152-7	152	152
Universal Pipe	22-7	22-4	22-7
Vanadium	87	84-4	87
Victor Talk. Mach.	95	93	95
Wabash	91-1	90-2	90-2
Westin. Air Br'ke	49-6	47-6	48-4
Westing. Elec.	105	103-8	103-7
White Motor	38	36	36
Willys Overland	26	25-3	25-6
Woolworth	189-4	189-4	189-4
Wright Aer. Cpn.	196	184	184-4
Yale Towne	75	75	75
Y'ston Sh. & Tu.	88-5	87-7	88-5
Yel. Tr'k & Coach	37	36-4	36-7
Canada Dry	79-3	77-3	79-4

New York Exchange closed Saturday.

FOREIGN EXCHANGE

NEW YORK, May 25.—Foreign exchanges steady.
France—3.93⅛; cables 3.93¼.
Italy—5.26⅝; cables 5.27.
Belgium—13.95½.
Germany—23.92.
Holland—40.32½.
Norway—26.79.
Sweden—26.83.
Denmark—26.83.
Switzerland—19.26⅝.
Spain—16.74.
Greece—1.30½.
Poland—.1126.
Czechoslovakia—2.96¼.
Jugoslavia—1.76.
Austria—.1408.
Rumania—.62¼.
Argentina—42.70.
Brazil—12.03.
Tokio—46.35.
Shanghai—69.50.
Montreal—99.85 15-16.

STERLING EXCHANGE

NEW YORK, May 25.—Demand 487 15-16; cables 488 5-16; sixty-day bills on banks 484 5-16.

AT VICTORIA

Buying 486⅝; selling 489⅝.

MONTREAL STOCKS

(Supplied by Branson, Brown & Co., Ltd.)

All Fractions in Eighths

	High	Low	Close
Alta. Pacific Grain	60-4	60-4	60-4
Abitibi	74	72-4	73
Asbestos	34	34	34
Asbestos, pfd.	96	95	95
Atlantic Sugar	15	15	15
Bell Telephone	173	173	173
Brazilian Trac.	61-4	60-1	60-4
B. C. Fish. & Pack.	18-4	16	16
Brompton Paper	55	55	55
Can. Bronze	90	60	60
Fraser Co.	70	68-4	70
Celanese	90-4	90-4	90-4
Can. Cement, com.	34	34	34
Kolster	54	53-6	54
Can. Car Fdy., com.	65-4	55-4	65-4
Can. S.S., com.	41-2	41-3	41-3
Can. S.S., pfd.	96-4	96-4	66-4
Can. Cottons	127	127	127
Can. Converters	116	118	118
Can. Ind. Alcohol	45-7	45-7	45-7
Cons. M. & S.	271	269	270
Dom. Bridge	90-4	88-4	90
Dom. Glass	134	134	134
Dom. Textile	119-4	116-4	119-4
Dryden Paper	47	44	45-4
Hiram Walker	63-5	63-5	63-6
Howard Smith	151	151	151
Imperial Tobacco	10-4	10-4	10-4
L. of Woods Mlg.	56	56	58
Laurentide Co.	265	265	265
Mackay Co.	119	116	119
Massey Harris	41-6	41	41
McColl Frontenac	33	32-4	33
Montreal Power	107-4	107	107-4
National Breweries	134-4	134-4	134-4
Ogilvie Mlg. Co.	405	405	405
Penmans, Ltd.	110	110	110
Shawinigan	107	104	104
Spanish River Pulp	120	120	120
Spanish Riv. Pulp, pfd.	142	142	142
Steel of Can.	317	211	317
Winnipeg Elec.	121-4	121	121
Power Corp.	93	61	62-4
Can. Gypsum	73	73	73
Pt. Alfred	116	116	116
Geo. Steel W.	35	35	35

Montreal Exchange closed Saturday.

Calgary Oil Stocks

(Supplied by R. P. Castle & Co., Limited)

	Sales	High	Low	Close
Advance	485	.80	.75	.75
Al. Pac. Cons.	3,445	..	..	.76
British Dom.	660	..	..	.50
Calmont	740	..	..	3.10
Dalhousie	1,647	3.00	3.20	3.00
Devenish	6,981	.71	.70	.71
Ill. Alberta	4,115	.70	.62	.63
Mayland	3,350	1.27	1.25	1.27
McD. Segur	660	2.95	2.65	2.85
McD. S. New	200	..	..	1.75
McLeod	10	..	..	6.50
Mill City	914	..	..	.50
Okalta, Com.	24	47.00	45.00	47.00
Okalta, Pfd.	30	..	..	100.00
Royalite	10	..	..	80.00
Signal Hill	800	..	..	.23
Spooner	1,673	..	..	..
Tur. Valley	150	.70	.65	.65
United Oils	20	..	..	2.50
Vulcan	380	2.50	2.25	2.50

Winnipeg Grain

(Supplied by Branson, Brown & Co., Ltd.)

WINNIPEG, May 25.—The wheat market opened 3-4 to 1 cent higher this morning in connection with the advance in Chicago yesterday while Winnipeg was closed. The bulge, however, was only temporary, as there was plenty of wheat for sale coming from elevator companies and from longs liquidating, while the demand was very slim and largely local. Prices fell away under Wednesday's close, but came back for awhile and then again weakened. There was little support to the market outside of a few locals who were inclined to buy on dips due to the continued dry weather both in Canada and Spring wheat states, there having been no precipitations over the holiday and no rains forecast for the week-end. Temperatures have been cooler, and this is more favorable. Export business over the holiday was reported as being very small and there was no evidence of any business here.

Foreign demand has been very slow for a week now and this is causing the Pool to do some selling in the local pit. The demand for cash wheat was very poor. Number 3 Northern and feed were unchanged, but spreads on other grades were off from 1-4 to 1 cent. Argentine shipments this week totaled 3,369,000 bushels, and Australian 3,049,000, both larger than expected, while North American clearances are placed at 7,441,000 bushels. Spring wheat crops appear to be making favorable progress despite the dry weather, as submoisture is plentiful, but general showers would be helpful. Until we get rains would buy wheat on setbacks from this level. Winnipeg futures closed 1 7-8 to 1 3-8 lower, around the bottom.

Coarse Grains—These markets were a little firmer during the first part of the day, but sold off sharply during the last hour. There was a fair domestic demand for oats, and a little buying of barley by seaboard houses, but trade was only small, while rye was very dull with no demand from any quarter. Oats closed 1-4 to 1 cent lower, barley 3-4 to 1-2 lower, and rye 2 3-4 to 1 cent lower.

Flax—Firm, steady market with a very little trade passing. No feature but offerings light. Closing figures 1-4 up to 1-2 lower.

FUTURES

	Open	High	Low	Close
Wheat—				
July	153⅛	153⅛	150⅞	151⅛
May	151⅛	151⅛	148⅝	149
October	148	146	144⅞	145⅜
Oats—				
July	71⅝	71⅝	70⅝	70⅝
May	78⅛	77⅝	76	76
October	56	58⅛	57⅛	57⅛
Rye—				
July	131⅝	132	126⅛	129⅝
May	137⅛	138	138	136
October	117⅝	117⅞	116⅝	116⅝
Barley—				
July	91⅛	93⅝	92⅛	93⅛
May	93	94	93	93⅛
October	76⅞	78⅝	77⅝	76
Flax—				
July	204⅝	206⅛	204⅛	205
May	202⅛	203⅛	202⅝	202⅛
October	209⅛	210	209⅛	209⅛

CASH GRAIN CLOSE

Wheat—1 N., 156; 2 N., 149; 3 N., 141; No. 4, 133⅝; No. 5, 122; No. 6, 122⅛; feed, 106; track, 149.

Oats—2 C.W., 76; 3 C.W., 73; extra 1 feed, 73; 1 feed, 71; 2 feed, 66⅛; rejected, 64⅝; track, 71⅝.

Barley—3 C.W., 92⅛; 4 C.W., 89⅞; rejected, 89⅝; feed, 89⅛; track, 92⅛.

Flax—1 N.W.C., 201⅛; 2 C.W., 200; 3 C.W., 184⅛; track, 202⅛.

Rye—1 C.W., 141⅝; 2 C.W., 134⅜; 3 C.W., 119⅝; track, 129⅝.

LIVERPOOL

Open: ⅜ to ⅝ lower.
Close: Unchanged to ⅛ lower.

VANCOUVER WHEAT

VANCOUVER, May 25.—Wheat quotations, Spot and en route—1 N., 156⅛; 2 N., 149⅛; 3 N., 136⅝; 4 wheat, 130⅝; 5 wheat, 121⅝; 6 wheat, 112⅝; feed, 104⅝.

Victoria Stock Exchange

MINING

	Bid	Asked
Bayview	.08½	.09½
Big Missouri	.67	.73
Dalhousie	.32	.36
Dunwell	.26	.30
George Copper	3.50	4.00
Glacier Creek	..	.05½
Gladstone	..	.07
Golconda	.70	.76
Int. Coal & Coke	.35	.36
Independence	.15	.16
Kootenay Florence	..	.33
Lakeview	..	.05
National Silver (G.S.)	.17	.22
Richmond	.06	.11
Rufus-Argenta	.31	..
Ruth Hope	.58	.61
Silverado	..	.60
Silversmith	.21½	..
Woodbine	.40	.43
Bonanza Placer	.17	.23
OILS		
B.C. Montana	.00 1-16	.00 3-16
Home Oil	3.35	3.40
Illinois-Alberta	..	.60
Royalite	75.00	..
Devenish	.66	.60
Alberta Pacific	.73	.76
LOCAL CURB		
Malaspina	.17	.16
Caufield	30.00	..
C. & E. Land	..	30.00
Wellington	.16½	.20
Northern Light	..	.30
Marmot Gold	.11	.12
Topley Richfield	.53	.60
Blue Bird	..	.35
Cotton Belt	..	.85
Z Canyon	..	.40

MORNING SALES

50 George Copper at 3.80; 500 Bonanza Placer at .19; 600 at .16; 3,500 at .19; 100 Malaspina at .16; 1,000 George Enterprise at .16; 1,000 Topley Richfield at .66½.

AFTERNOON SALES

500 Rufus at .31; 100 Malaspina at .16.

VANCOUVER EXCHANGE

(Supplied by B.C. Bond Corpn., Ltd.)

VANCOUVER, May 25.—There was little feature to the stock market today, the volume of trading being comparatively light and price changes generally downward.

Home Oil was under pressure and closed with a net loss of 20c at $3.20, while Dalhousie also was set back 20c to $3. Pend Oreille continued weak, slipping back 75c to $16.25. Big Missouri was the leader in point of volume, 8,300 shares changing hands with the close at 68c, up 1c. Grandview and Cork Province, on a moderate demand, advanced ½c, while Premier closed steady at $2.20.

MINING

	Bid	Asked
Bayview	.08¼	.06½
B.C. Silver	1.60	1.65
Big Missouri	.67	..
Boundary Red Mountain	.01¼	.02½
Cork Province	.34	.34½
Cotton Belt	.70	.76
Dalhousie Mining	..	.35
Daly-Alaska	..	.08
Dunwell	.27	.30
George Copper	3.76	3.00
Georgia River	.36	.42
Gladstone	.04	..
Glasair	.20	.27
Golconda	.70	.76
Grandview	.52½	.52
Independence	.15½	.16
Indian	.07	.08
Int. Coal & Coke	.35	.37
Kootenay Florence	.30½	.31
L. & L.	..	.12
Lakeview	..	.05
Lucky Jim	.34½	.35½
Marmot Gold	.10¼	.11½
Marmot Metals	.10⅝	..
Duthie Mines	..	1.35
National Silver	.16	..
Pend Oreille, com.	16.25	16.50
Porter-Idaho	.67	.68
Premier	2.20	2.25
Richmond	.09	.12
Rufus	.31½	.32
Ruth Hope	.59	.60
Selkirks	.03	..
Silverado	.85	.90
Silver Crest	.12	.13
Silversmith	.21½	.22
Slocan King	..	.13
Slocan Rambler	.20	.26
Standard Silver	.20½	.21⅛
Sunloch Mines	2.50	2.60
Surf Inlet	..	.01½
Wellington	.16	.16
Whitewater, com.	2.55	2.58
Woodbine	.41½	.42¼
OILS		
A. P. Cons.	.73	.74
B.C. Montana	.00 1-16	..
British Petroleum	..	.03
Dalhousie Oil	3.00	3.10
Home Oil	3.20	3.30
McLeod	..	0.90

MORNING SALES

5,000 Bayview at .08; 3,700 at .09¼; 3,700 Big Missouri at .66; 3,500 at .90½; 750 at .67; 1,000 Cork Province at .36; 100 at .35½; 100 Duthie Mines at 1.30; 100 Georgia River at .41; 1,000 Gladstone at .05; 1,000 Grandview at .51; 300 at .61½; 100 at .52; 2,000 Golconda at .70; 1,000 at .76; 100 Home Oil at 3.32; 800 at 3.35; 100 at 3.38; 300 at 3.40; 100 at 3.42; 50 at 3.43; 1,500 Kootenay Florence at .30½; 600 at .31; 2,200 Lucky Jim at .36; 1,000 Marmot Gold at .11¼; 500 at .11½; 3,000 at .11¼; 1,000 Marmot Metals at .10½; 2,500 National Silver (G.S.) at .16½; 250 at .20; 1,000 at .20½; 100 Pend Oreille at 16.35; 150 at 16.50; 100 Premier at 2.22; 1,000 Porter-Idaho at .68½; 1,000 Rufus-Argenta at .32; 1,000 at .33¼; 3,525 Ruth Hope at .90; 100 at .01; 200 Dalhousie Mines at 3.12; 400 at 3.15; 100 at 3.20; 1,000 Silver Crest at .12¼; 1,000 at .13½; 1,650 at .13; 200 Standard Silver at .21; 100 Sunloch at 2.50; 1,000 Wellington at .16; 1,750 Whitewater at 2.55; 700 at 2.67; 200 at 2.58; 2,250 Woodbine at .42; 500 A. P. Cons. at .70; 800 at .71; 1,700 at .72; 1,000 at .76; 4,000 British Petroleum at .03.

AFTERNOON SALES

175 B.C. Silver at 1.55; 503 Bayview at .08½; 1,000 Big Missouri at .37; 1,100 at .98; 1,500 Cork Province at .34; 1,000 at .34½; 500 Dunwell at .30; 35 George Copper at 3.65; 500 Georgia River at .36; 100 Grandview at .05½; 1,000 Golconda at .72; 1,000 Independence at .16; 500 at .18½; 30 Royalite at 79.00; 6,000 Kootenay Florence at .30; 3,500 Lakeview at .04½; 2 B.C.E. Ry., pfd., at 109.50; 1,000 Marmot Gold at .11; 1,000 Marmot Metals at .10½; 30 Pend Oreille at 16.50; 100 Premier Gold at 2.23; 350 Rufus-Argenta at .32½; 100 at .33; 200 Ruth Hope at .59; 100 at .60; 100 Silversmith at .21½; 1,000 at .22; 600 Silverado Con. at .90; 100 Slocan King at .12; 300 Standard Silver at .21; 1,000 Slocan Rambler at .20; 40 Toric Mines at 2.00; 100 Whitewater at 2.56; 1,000 Woodbine at .42; 55 A. P. Cons. at .70; 1,000 at .72; 200 at .73; 200 at .73¼; 600 at .74; 6 Dalhousie at 3.00; 16 at 3.05; 600 at 3.10; 100 Home Oil at 3.36; 100 at 3.38; 640 at 3.35; 200 at 3.37; 28 at 3.38.

VICTORY AND WAR BONDS

VICTORY LOAN, 5½%—Tax Free

Interest due—		Buy	Sell
1933.	1st May & Nov.	104.78	105.00
1937.	1st June & Dec.	109.70	110.00
WAR LOAN, 5%—TAX FREE			
1931.	1st Apr. & Oct.	101.85	102.10
1937.	1st Mar. & Sept.	105.60	106.65
VICTORY LOAN, 5½%			
1932.	1st May & Nov.	102.90	103.36
1934.	1st May & Nov.	103.95	104.25
DOMINION LOAN			
1928.	15th Apr. & Oct., 6%	99.90	100.20
1943.	15th Apr. & Oct., 5%	105.20	105.60
1940.	1st Mar. & Sept., 4½%	101.15	101.75
1941.	15th Apr. & Oct., 4½%	101.70	102.10
1949.	1st Feb. & Aug., 4½%	102.18	102.80
1954.	1st Feb. & Aug. (C.N.R.), 5%	Mkt.	
1957.	1st Jan. & July (C.N.R.), 4½%	Mkt.	

Add accrued interest to date.
1927, 178 days, 2.652 per $100.
1932, 1933, 1934, 24 days, .382 per $100.
1928, 1943, 40 days, .548 per $100.
1944, 49 days, .482 per $100.
1946, 114 days, 1.405 per $100.
Brokerage rate on Victory and War Loans, ⅛ of 1%.

NEW YORK SUGAR

NEW YORK, May 25.—The raw sugar market was quiet today with no sales reported. Cuban was offered at last paid prices of 4.52, but refiners showed no interest. The refined market was unchanged to ten points higher, with list quotations now ranging from 6.05 to 6.10 for fine granulated. Yesterday's purchases apparently supplied the more immediate needs of the trade, and there was a noticeable decline in demand.

FOREIGN BONDS

(Supplied by Branson, Brown & Co., Ltd.)

	Bid	Asked
Antioquia 7's, 1945, "A"	98⅝	99¼
Argentine 6's, 1957	100⅛	100¼
Argentine 6's, 1959	99⅝	100¼
Austrian 7's, 1943	103	103½
Belgian 6's, 1955	100	100⅛
Belgian 7's, 1956	108¼	108⅝
Belgian 7's, 1955	108⅛	108⅝
Belgian 7's, 1956	105⅛	106⅛
Brazil 4's, 1969	58½	60
Brazil 5's, 1953	74	75
Brazil 6½'s, 1957	97⅝	98¼
Buenos Aires 7's, 1957	99⅝	100½
Buenos Aires 7½'s, 1947	103½	104
Chile 6's, 1960	95⅛	95⅝
Costa Rica 7's, 1951	98	98½
Est. Ry. 7's, 1954	103½	103⅝
French 7's, 1949	106½	109
French 7½'s, 1941	119	119½
German 7's, 1949	107¼	107½
Hungary 7½'s, 1945	102¼	102⅝
Hugo Stinnes 7's, 1936	96⅝	97½
Hugo Stinnes 7's, 1946	96½	97½
Italy 7's, 1951	99¼	99⅝
Jap 6½'s, 1954	103⅛	102⅝
Nord 6½'s, 1950	102⅛	102½
Paris Orleans 7's, 1954	103¼	103½
Polish 8's, 1940	95⅝	96⅛
Polish 6's, 1955	100½	102
Seine 7's, 1942	106¼	106⅝
Siemen & Hal. 6½'s, 1951	105½	..
Uruguay 6's, 1960	96	100
Uruguay 6's, 1946	108⅝	109

Toronto Mines

The majority of the exchange members not being in favor of the present four-hour session, the directors of the exchange today decided to discontinue the present session from 10 to 2, and carry on trading as formerly, from 10 a.m. to 12:30 p.m., and from 2 to 3 p.m.

Yesterday being a holiday on the Canadian exchanges, advantage was taken of this on the New York market to run Noranda up as high as 27.25. Opening at 26.02 this morning, Noranda moved up sharply to 27.00. This represents an advance of 2.40 from Wednesday's closing at 26.00 to 26.15, Noranda was up 1.40. Announcement that $50 ore now covers over three-quarters of the nine by twenty foot shaft was one of the factors in Noranda's upward move.

At 96 International Nickel was off 1.25. Nickel recent earning statements show a remarkable improvement in comparison with the corresponding period last year. The Street was talking $150 for International Nickel before 1929.

On news that Amity Copper had shipped a car of high-grade to Noranda, this issue at 42 1-2 was strong, closing 40-41. Newbec sold as high as 50, easing off to close at 49-49 1-2. Stadaconda at 17 1-2 to 18 was up a point and a half. Amulet at 3.40 to 3.45 was visibly stronger. Sudbury Basin at 9.40 to 9.45 was off 25. Teck-Hughes at 10.05 to 10.15 was off 20.

The uncertainty whether Wright Hargraves will declare their next dividend was reflected on the market for this stock. At 4.25 to 4.30 Wright Hargraves was off 25. PendOreille at 16.35 again sagged off 40 points. Barry Hollinger at 87-89, Howey at 95-96, Bidgood at 88-89, Malartic at 1.45-1.45 were all down one to five points. Central-Manitoba was off six at 1.29-1.30.

(Supplied by R. F. Castle & Co., Ltd.)

	Sales	High	Low	Close
Abana	6,350	3.00	2.67	3.00
Afton	700	..	..	1.78b
Aconda	6,000	.21¼	.16⅝	.16⅝
Ankerite	1,500	.42½	.42	.41
Amity	11,600	.42	.40	.41
Amulet	6,310	3.44	3.33	3.47
Apex	..	..	..	.05b
Argo	14,200	.09⅝	.09	.09b
Arno	..	..	..	.18b
Baldwin	1,000	.02½	.02	.02b
Bathurst	3,300	.37	.35½	.35b
Barry Hollin.	8,908	.89	.86	.88
Beaver	1,800	1.43	1.38	1.38b
Bedford	500	..	..	.36
Bidgood	18,500	.61	.87	.88b
Big Missouri	4,306	.70	.67½	.88
Bolachatel	1,100	..	..	.02½
Cap. Rouyn	1,000	..	..	.14
Buckingham	4,300	..	..	.06⅝
Castle	3,300	.75	.70	.72
Camb. Kirk	..	..	..	.46a
Can. Lorraine	100	..	..	.21
Capitol	..	..	..	.16b
Cent. Man.	4,180	1.35	1.27	1.30
Cha. Hughes	..	..	..	.11b
Clericy	..	..	..	.17b
Clifton	..	..	..	.11½
Coast Copper	100	..	..	31.00
Col. Kirk	3,000	..	..	.03¼
Coniagas	400	5.00	4.95	5.00
Corona	2,600	.07⅝	.07¼	.08a
Crown Res.	1,100	..	..	.62b
Dome	900	.08½	.09¼	.09⅛
Dom. Kirk	..	..	..	.03
Duprat	3,400	.06⅝	.06½	.06½b
Everett	1,000	..	..	.34
Fed. Kirk.	26,000	.70	.66	.70
Goldale	500	..	..	.31
Gold Hill	13,300	.13	.11	.11⅝
Goodfish	6,000	.53	.50½	.51a
Granada	7,400	.27	.25	.26b
Grover Daly	3,400	.11¼	.11	.11
Hilltop	1,000	..	..	.19½
Hollinger	495	15.40	15.16	15.30b
Howey	4,700	.96	.95	.95b
Hudson Bay	735	18.50	16.40	16.40a
Int. Nickel	1,950	.99	.65⅝	.99b
Jack Manion	300	.82	.80	.82
Keeley	300	..	..	.71
Kirk Hunton	1,800	.15½	.14	.15
Kirkland Lake	4,900	1.90	1.84	1.96b
Kirk Prem.	18,750	.31	.30½	.30½b
Lebel Oro	1,000	..	..	.33
Lake Shore	218	..	..	23.60b
Laval	3,800	.19⅝	.18	.19b
Macassa	1,000	.39	.38	.39b
Malartic	47,000	1.49	1.43	1.44b
McDougall	500	..	..	.39
McIntyre	100	..	..	27.00b
Mint Ore	2,300	.40	.39	.39
McKinley	..	..	..	.18a
Mill Crest	700	..	..	.07
Mining Corp.	130	3.50	3.46	3.48b
Moss Mines	..	..	..	3.45a
Newbec	66,700	.46	.36	.49
Nipissing	100	..	..	4.30b
Noranda	16,693	29.75	25.75	26.16
Pawnee Kirk	600	..	..	.39b
Pet. Oil Z. G.	400	..	..	.31a
Pend Oreille	3,450	17.00	16.25	16.35b
Potter Doal	9,000	.13	.11⅝	.11⅝
Premier	2,600	2.30	2.25	2.25
Realty Mines	9,800	.51	.61	.55a
Ribago	2,000	..	..	.02½b
San Antonio	8,700	.45	.43	.43b
Sherritt Gor.	6,440	5.00	5.76	5.80
Stadacona	35,750	.16	.16⅝	.17⅝
St. Anthony	..	..	..	.45a
Sud. Basin	3,946	9.70	9.35	9.45
Sud. Mines	..	..	..	.08a
Sudbury Cont.	6,600	.33¼	.30	.30½
Towagamac	850	3.00	2.80	2.85a
Teck Hughes	2,635	10.20	10.10	10.05b
Tough Oakes	29,000	.30½	.25	.26⅝
Tread Yukon	300	16.50	16.36	16.60
Vipond	1,000	..	..	.59a
Wright Har.	5,465	4.50	4.30	4.25

Total sales, 1,060,384.

METAL MARKETS

LONDON, May 25. — Standard copper: spot, £64; futures, £64 2s 6d.

Electrolytic—Spot, £68 10s; futures, £69.

Tin—Spot, £229 17s 6d; futures, £229 7s 6d.

Lead—Spot, £20 17s 6d; futures, £21 5s.

Zinc—Spot, £25 17s 6d; futures, £25 12s 6d.

AT NEW YORK

NEW YORK, May 25.—Copper, firm; spot and futures, 14 3-4.

Iron—Steady; unchanged.

Tin—Easy; spot, 51.50; futures, 50.75.

Lead—Firm; spot New York, 6.20; East St. Louis, 6.05.

Zinc—Firm; spot, 6.12 to 6.15; futures, 6.15 to 6.17.

Antimony—10.75.

New York Stock Letter

(Supplied by Branson, Brown & Co., Ltd.)

NEW YORK, May 25.—Coppers and oil shares made further progress on the upside today, while the early bulge in the main body of stocks attracted liberal realizing, sagging from their best levels in the late afternoon. Radio was one of the strong spots, and buying of Sears Roebuck was in progress a good part of the day. Motors firmed early under the leadership of Studebaker.

Steel shares were also in early demand at rising prices. A feature in the days news was the announcement that copper metal prices have been advanced to fifteen cents, the highest in almost five years. This resulted from the announcement that close to 2,500,000 pounds of copper had been sold abroad before noon with indications that sales for the rest of the day will be good. Domestic prices were quoted at 14 3-4 cents, up 1-8 cent. This influence renewed interest in the copper section of the list. Fresh interest in the oil section followed reports that Seminole operators at a meeting in Tulsa, Okla., were urged to formulate plans for extending agreements in Little River pool, which is at present restricted to June 15 as to drilling operations and to July 15 as to production. We are likely to witness further progress on the buying side of red metal shares at the expense of some of the recent favorites.

Also oils are still behind the general market and should do better.

Chicago Grain

(Supplied by B.C. Bond Corpn., Ltd.)

CHICAGO, May 25.—Wheat—Suffered a severe setback, largely as a result of realizing by those who have been buying on the dry weather in the Northwest and Canada, and the unfavorable crop news from abroad. In fact, the character of the crop reports from all these sections was as bullish as ever, but the appearance of a low barometer over the Pacific Northwest led to the hope that there might be relief in the next few days and occasioned the profit-taking.

Corn—Growing conditions are so completely favorable to the large acreage that the trade is for the moment disregarding the problem which the country faces in piecing out last year's short crop to take care of our feeding and industrial requirements, until the present brilliant prospect is realized. Receipts showed a large increase, and although about fifty per cent of today's arrivals were applied on previous contracts, the number of cars posted as arriving today had the effect of encouraging those who are not believers in present prices. No attention was given to the fact that fresh sales were practically nil, the country not being anxious to dispose of their remaining surplus at prices now prevailing.

Oats and Rye—Were adversely affected by the other grain markets. In fact, today's decline in a general way was typical of weather markets, such as we are passing through. Should the prospect for over Sunday appear adverse, we are inclined to think that the market is in shape to advance very easily, and under its leadership we would naturally expect other grains to follow.

(Supplied by Branson, Brown & Co., Ltd.)

	Open	High	Low	Close
Wheat—				
May	151⅝	151⅝	149⅛	149⅛
July	153	153⅛	150⅝	150⅝
Sept.	153⅛	153⅝	150⅝	151
Corn—				
May	104⅞	106⅛	101⅞	101⅞
July	107⅛	107⅛	103⅝	103⅝
Sept.	107	107⅛	104⅛	104⅛
Oats—				
May	68	68	65	65⅛
July	57⅝	57⅝	56⅝	58⅝
Sept.	47⅝	47⅝	47	47⅛
Rye—				
May	135½	135⅝	134⅝	134⅝
Sept.	121⅛	121⅛	116¼	116¼

Montreal Stock Letter

(Supplied by B.C. Bond Corpn., Ltd.)

MONTREAL, May 25. — The strength displayed by Wall Street yesterday was reflected on the local market when trading was resumed this morning after the Empire holiday. Both New York and Montreal markets will be closed tomorrow, traders being unwilling to carry large holdings until next Monday. International Nickel was the outstanding feature of activity and strength, and, from a previous close of 91¾, the price jumped to a high of 99 in Montreal, while in New York it touched a peak of 99½. Profit-taking carried it down to 95¾, and the close took place at 96. In view of the general softness of the market, the display of activity and strength given by British Empire Steel issues is all the more outstanding.

All three stocks scored new highs on the movement and closed not very far from this price, the common selling up to 8 and closing at 7¼, up 1 point. The first preferred showed a net gain of 2½ at 47¼ after touching 48, and the second preferred improved fractionally to 9¼. Dominion Bridge, after gaining 2½ to 91, settled at 90. B.C. Fishing opened at 106 and firmed up to ¼ better. Lyall recovered 3¼ to 61⅜, but retained a net gain of only 1⅜ at 59⅜. Alcohol showed no change at 46 and Breweries was a fraction lower at 133⅝. Massey-Harris at 41½ was 1½ better.

The most drastic change in the pulp and paper group was the break in Port Alfred from 123 to 116, the close taking place at the low. Abitibi firmed up to 74 and later dropped off to 72½. Canada Power & Paper attracted considerable attention in early trading and recovered to 44⅝. The gain was not maintained, however, and the closing price of 42⅛ showed a net loss of 1⅞. Wayagamack was one of the strong spots at 107. Price in the public utilities department were not considerable, Brazilian being unchanged at 60½. Quebec Power was one lower at 96½. Montreal Power down one at 107. Winnipeg Electric one up at 120, and Shawinigan steady at 104.

SILVER MARKETS

LONDON, May 25.—Bar silver, 28 9-16d per ounce.

AT NEW YORK

NEW YORK, May 25.—Bar silver, 62 5-8; Mexican dollars, 48 1-2.

NEW ISSUE:

Howard Smith Paper Mills, Ltd.

5½% First Mortgage Sinking Fund Gold Bonds, Series "A"

Dated May 15, 1928 — Maturity May 15, 1953

Howard Smith Paper Mills, Limited, will be incorporated under the laws of the Dominion of Canada to acquire the assets and undertaking of the company of the same name. The business commenced manufacture of fine paper in 1912, with a capacity of 2,000 tons per annum. Through extensions and acquisition of other properties, it has become one of the most important fine paper manufacturers in Canada, with an annual capacity for sale of more than 30,000 tons of paper—now being increased to 38,000 tons. In addition, through a wholly-owned subsidiary, the Company will own a recently completed plant for the manufacture of soda pulp (the only soda pulp plant in Canada), with a present rated capacity of 15,000 tons per annum, capable of being increased to 22,500 tons per annum. Plants are situated at Cornwall, Ontario, Crabtree Mills, P.Q., Beauharnois, Quebec and Gaspe, P.Q.

We Shall Be Pleased to Supply Further Particulars on Request

Price: 99 and Accrued Interest—To Yield 5.57%

R. S. Mabee, Mgr. Bond Dept., Phone 344

Pemberton & Son
Established 1887
INVESTMENT BANKERS
VICTORIA, B.C.

The Monarch Royalty Corporation

And Its Predecessor, Royalty Companies

DIVIDEND NO. 61

On May 10, 1928, the above company paid to all shareholders of record April 30 its SIXTY-FIRST consecutive cash monthly dividend at the rate of 1⅓% per month (16% per annum on the par value).
The Monarch Royalty owns Royalty interests in 348 producing properties under 28,098 acres, with 1,661 producing oil wells thereon.
The business of the company is confined solely to the purchase of oil, gas and casing-head gas Royalties. It drills no wells, owns no land or leases, does not operate any properties or plants and has no funded, bonded or any other indebtedness.
We recommend the purchase of the Preferred Shares at $1.50, to yield 19% per annum, payable monthly.
Full particulars of this sound, seasoned, dividend paying investment will be mailed on request.

WESTERN CANADA SECURITIES CO.
404 Canada Permanent Bldg., Victoria
G. L. BROWN, District Manager

British Columbia Power Corporation, Limited
Class "A" Common Stock
Price $60.00 Per Share
With bonus of one share of Class "B" Stock with each four shares Class "A" Stock. Fractional shares of Class "B" Stock will be adjusted at the rate of $20 per share.

BRANSON, BROWN & CO., LTD.
Central Building, Victoria, B.C.
Correspondents of Logan & Bryan
Members: Winnipeg Grain Exchange, B.C. Bond Dealers' Association, Vancouver Stock Exchange, Seattle Stock Exchange, Victoria Stock Exchange.
Phones 5800, 5601, 5602, 5603
Direct Private Connections to All the Leading Eastern Exchanges

A SOUND BOND
We have a limited amount of sound Government Bonds with the highest rating of Moody's, to yield 5%.
We will be pleased to give full information on the above issue upon request.

British Columbia Bond Corporation, Ltd.
1200 Government Street
Vancouver — Victoria — Nanaimo and Duncan
H. E. Boorman, Managing Director
Private Wires to All North American Exchanges. Members Winnipeg Grain Exchange, B.C. Bond Dealers Association, Etc.
Radio Broadcast From 8 to 8:30 A.M. and 6 to 6:30 P.M. Each Day

WE OWN AND OFFER
Subject to Prior Sale
80 SHARES
National Telephone & Telegraph Corp. 7% Preferred Stock
(Controls B.C. Telephone Company)
PRICE, TO YIELD OVER 6½%
100 SHARES
Burns & Co., Ltd., 6% Preferred Stock
PRICE 100, YIELDING 6%
With Bonus Common

R. G. CHRISTY & CO., LTD.
Phones 375-376 - Investment Bankers - 623 Fort St., Victoria, B.C.

NEW ISSUE
British Columbia Power Corp., Ltd.
Class "A" Shares—No Par Value
Price: $60.00 Per Share
With Bonus of One Share Class "B" Stock With Each Four Shares of Class "A" Stock
Full Information Upon Request

Royal Financial Corporation, Ltd.
723 Fort Street — H. W. MILLER, Mgr. — Phones 1025-1026

PHONE 6705 — 711 FORT STREET
British Columbia Power Corporation, Limited
New Stock—$60.00 a Share With Bonus
May we give you particulars.

BROWN BROS. & ALLAN, LTD.
GEORGE S. BROWN — HUGH ALLAN — HERBERT A. BROWN

OUR INFORMATION BUREAU
Is at your service. Ask us for particulars on any B.C. Mine or Calgary Oil Stock. Our Stock quotations and files are accurate.

MEHAREY, ROE & CO., LTD.
Successors to A. A. Meharey & Co.
STOCKBROKERS - BONDS - REAL ESTATE AND INSURANCE
Corner Broad and Fort — Phone 6300

WE OFFER
BLUE RIBBON LIMITED
6½% Cumulative Convertible Redeemable Preference Shares
(Par Value $50.00 Per Share)
GIRDWOOD & LEWIS, LTD.
Phone 380 — Ground Floor, Pemberton Bldg. — 618 Broughton St.

News of the Calgary Oils
The Open Account—or how to buy stock on margin. Get a copy of this booklet today.
See our bulletin board for daily wires direct from Calgary . . . see the sales recorded as they are actually made on the floor of the Calgary Exchange.

R. F. Castle & Co., Ltd.
MINING SPECIALISTS
Direct Wire to Montreal, Toronto, Winnipeg and Vancouver
NEW ADDRESS **1108 Broad Street**

BUSINESS PROPERTY
WE ARE SPECIALISTS
Alfred Carmichael & Co., Ltd., 1210 Broad St. - Realtors

NEW ISSUES
BURNS & COMPANY, LIMITED
(SUCCESSORS TO P. BURNS & CO.)

$7,000,000
First Mortgage 5½% Bonds
Dated June 1, 1928 — Due June 1, 1948
Price 99.50 to yield over 5½%

$6,900,000
6% Cumulative Preferred Shares
With Common Stock Bonus and Warrants
Price 100.00 to Yield 6%

GILLESPIE HART & TODD LTD.
FINANCIAL AGENTS — BONDS — STOCKS — Phone 2040
REAL ESTATE ~ MORTGAGES INSURANCE
611 FORT ST

GASOLINE ALLEY

On Second Thought

By King

S'MATTER POP

Deadlocked

By C. M. Payne

POLLY AND HER PALS

Paw's in No Hurry

By Cliff Sterrett

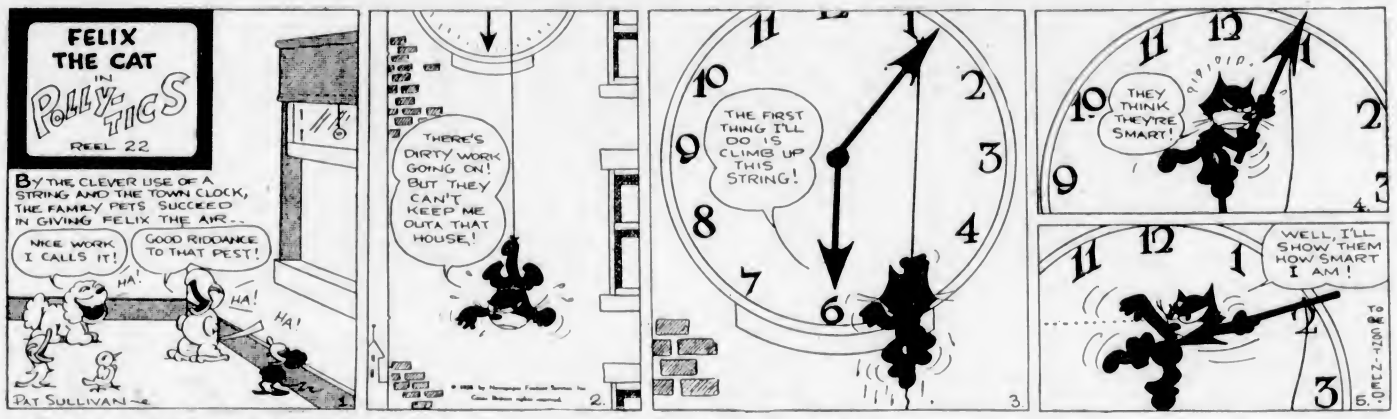

TILLIE THE TOILER

She's Interested But Not in Business

By Westover

TINY

Taking No Chances

KRAZY KAT

Potluck

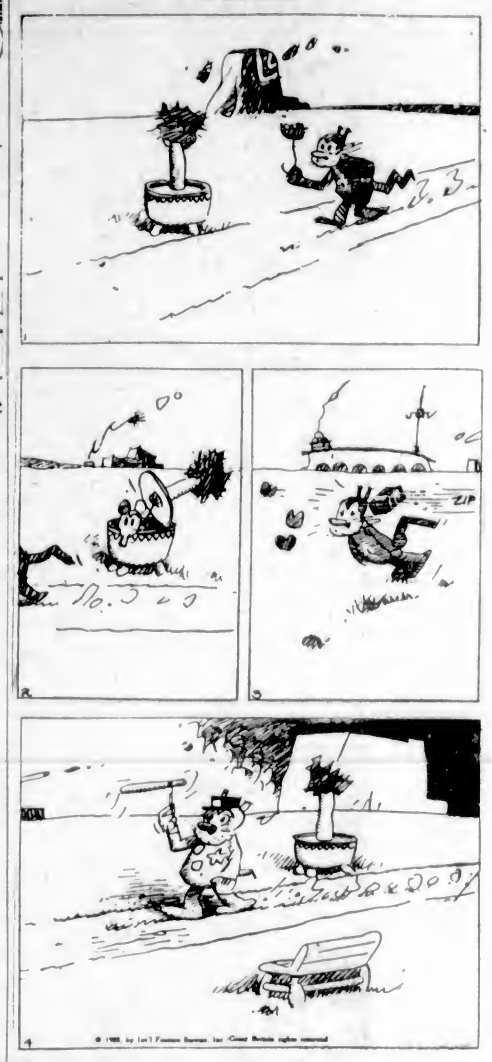

JUST LIKE A MAN

Hollinger Mine Disaster Report Issued by Judge

TORONTO, May 25.—An unwarranted security of mind on the part of the general manager down to the muckers, accounted for by familarity with conditions, concentration on production, and complete immunity previously from metal mine fires in Ontario, contributed to the fatal fire in the Hollinger shaft at South Porcupine on February 10 last.

Judge T. E. Godson so finds in his report made public as royal commissioner inquiring into the disaster in which thirty-nine men lost their lives.

There was an omission on the part of the general manager, the commissioner finds, in not inquiring or knowing how and where such inflammable matter of dry thaw house refuse was being placed.

"The evidence does not indicate, nor do I find," the commissioner reports, "that a recognized danger was carelessly cast aside in order to achieve major production. It was thought the material was being safely placed. If so the omission was to know that the matter had been so placed. There was a dependence by the management upon officials and these officials upon workmen, but no one saw to it that the chain of continuity of action was complete."

STRATFORD PLAYERS MAY TOUR CANADA

NEW YORK, May 25. — The Stratford-on-Avon players may tour Canada next season if plans to bring them to America mature. Mr Guest said yesterday that the players from the Shakespeare Theatre would probably open in Montreal next October if negotiations were favorable.

JAPAN APPROVES ANTI-WAR TREATY

TOKIO, May 25.—The Japanese Cabinet today approved formally the Japanese note to the United States on the Kellogg proposal to outlaw war. It is understood that the reply is a blanket approval of the plan. The Emperor's sanction is necessary before the reply can be handed to Charles Macveigh, American Ambassador.

In County Court

Judgment for $223.80, the amount claimed as a balance due for goods supplied, was awarded to C. W. Radio Service Company, Limited, against Norman W Harrap by His Honor Judge Lampman in the County Court here yesterday. The defendant entered no appearance in court. Mr. A. J. Helmcken was counsel for the plaintiff company.

COLONIST DAILY COMIC FEATURE

The Katzenjammer Kids

Registered U. S. Patent Office

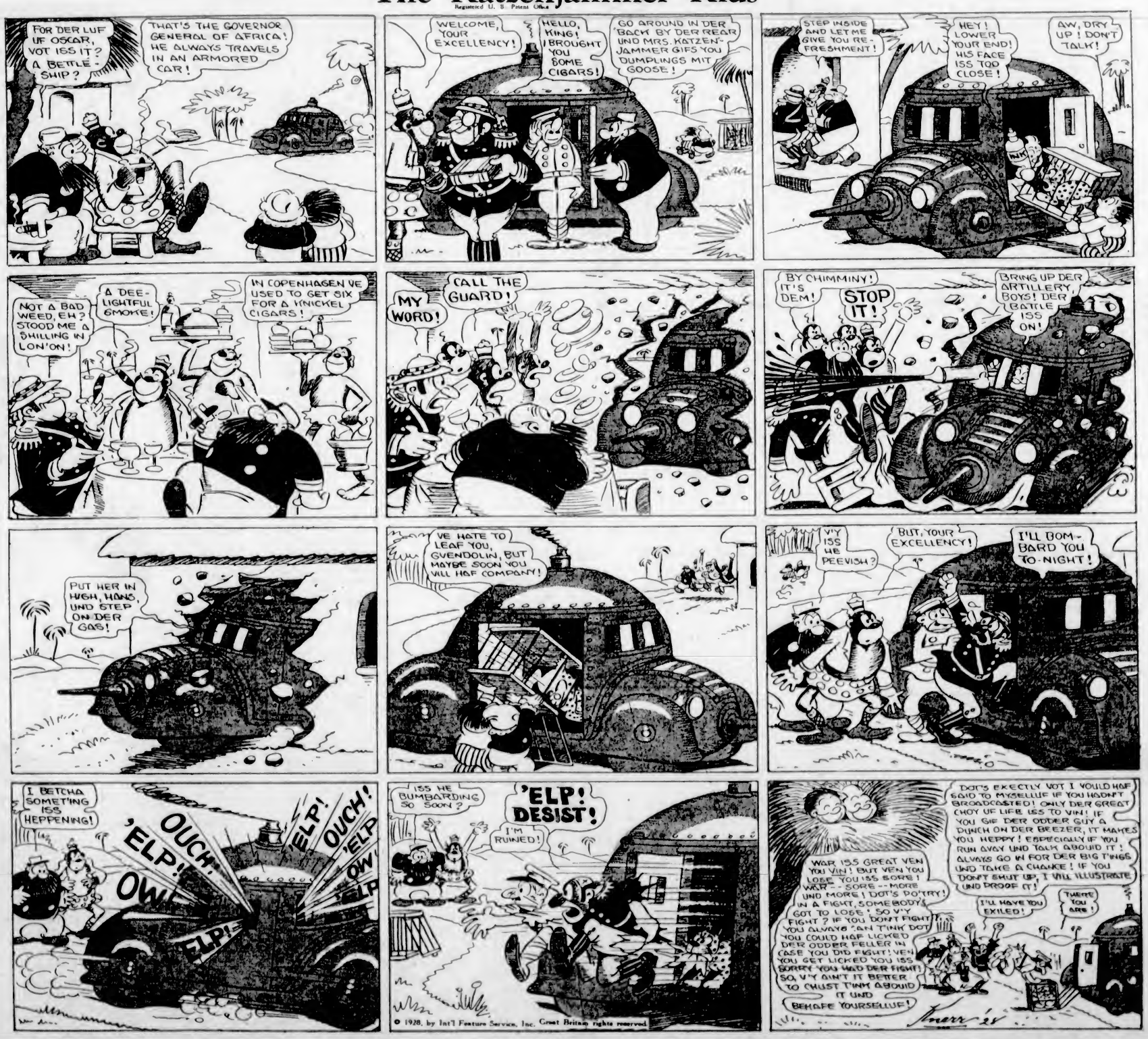

450 Yards of Figured Georgette, Reg. $2.98 for $1.98

More Big Values in Women's Coats, Dresses and Hosiery

Women's Bathing Suits

Bathing Suits made of all-wool yarns and in stripe effects. Shown in black, scarlet, peacock and green. Each

$1.95

Bathing Suits of all-wool yarns in heavier weight. Shown in shades of black, orange, peacock, scarlet and green. Each

$2.98

Bathing Suits made of fine all-wool yarns in rib stitch. Shades are black, cardinal, peacock, orange and green. Each

$4.50

Jantzen Suits, $5.75 Each

Jantzen Suits in plain and stripe effects, such as apple with black, Jantzen with black, cardinal and white, orange and black, and canary and black. Also solid colors.

$5.75 Each

—Whitewear, 1st Floor

A Good Selection of Children's Bathing Suits, 65c to $4.95

Children's Colored Cotton Bathing Suits with skirts in black and orange, navy and yellow or fawn and brown. Sizes 3 to 14 years. Priced at, each ..... **65¢**

Children's All-Wool Bathing Suits in blue, green, red or navy. Sizes 2 to 6 years. Each, **$1.25** and **$1.75**

Girls' All-Wool Bathing Suits, with or without belts and in shades of orange, navy, saxe and red. Sizes 8 to 14 years. Each, **$2.50** and **$2.95**

Children's Jantzen Bathing Suits in all the new colors for this season. Sizes 2 to 14 years. Priced according to size, **$2.25, $3.75** and **$4.95**

—Children's Wear, 1st Floor

Women's Fine Gloves

Direct From France

Women's Washable Suede Gloves, a French make, in slip-on gauntlet style. A smartly tailored glove that wears well. Shown in flesh, ficelle, champagne and light grey. A pair **$2.75**

Trefousse Novelty Kid Gloves with turn-back cuffs, pique sewn and embroidered points. A very fine quality kid in shades of ficelle, tan, grey and black. All sizes. Pair, **$3.75**

—Gloves, Main Floor

White Felt Hats $4.95

White Hats of light-weight felt, the latest shapes and styles, and trimmed with stitching or colored pipings. Each **$4.95**

Large Mohair Hats $4.95

Youthful-Looking Mohair Hats, attractively trimmed and shown with large brims and in all pastel tints and white. Priced up from **$4.95**

Garden Hats, 95c to $1.95

Hats for garden, beach and picnic in a good range of styles. Each, **95¢** to **$1.95**

Children's Wash Hats, $1.50 to $2.95

Very quaint and attractive are these Wash Hats for children with their colored print designs. Shown in white, sand and navy. Priced at **$1.50, $1.95, $2.50, $2.95**

—Millinery, 1st Floor

Rayon Silk Bobettes and French Pantees

Rayon Silk Bobettes, cut with a full gus set and finished with daintily shirred elastic at waist and knee. In white, pink, peach, mauve, Nile, maize and Japonica. Sizes 36 to 44. A pair **$1.19**

Bobette Bloomers in a plain tailored style or with picot frills and pockets. All the popular shades. Sizes, small, medium and large. A pair **$1.50**

French Pantees with yoke front. In white, pink, peach, mauve, apricot, sunni and June rose. In small, medium and large sizes. A pair **$1.50**

"Milan-Knit" Bobettes in a fancy dropstitch rayon, a splendid wearing fabric. Cut with a full back and elastic at waist and knee. Shown in mauve, peach, pink, pearl, maize and Nile. In small, medium and large sizes. A pair **$1.95**

Bobette Bloomers in an extra fine quality rayon, made with a yoke front and double stride gusset and with hand inserted elastic. In white, pink, peach, mauve, apricot, Nile, June rose, sunni and fiesta. A pair **$1.95**

—Knitwear, 1st Floor

Shopping Bags, 39c Each

Texilose Shopping Bags, made of hemp and very strong and serviceable. Each ..... **39¢**

—Bargain Highway

Women's Novelty Belts, 35c Each

Women's Novelty Belts in embossed or perforated style. Shown in silver and gold. They add a very smart finish to a dress. Each ..... **35¢**

—Notions, Main Floor

COATS

For Misses and Women

At Three Prices Today

$10.90, $13.90, $18.90

Coats of Tweed and Kasha Cloth, tailored or wrap-around styles; straight or notch collars; double breasted and fully lined. Each **$10.90**

Coats of Whipcord and Kasha Cloth, double breasted, straight back, set-in sleeves and fully lined. Price, each **$13.90**

Coats of Gabardine and Tweed, side fastening effect with fancy patch pockets or double-breasted style; navy or black. Each **$18.90**

—Mantle Dept., 1st Floor

Silk Afternoon Frocks $8.90

Very smart for afternoon wear are these dresses of crepe de Chine, in straight line or two-piece effects. Correctly styled with round necks or convertible collars, long sleeves and either pleated or gathered skirts, they come in shades of rose, fawn, navy and black. Sizes 16 to 44. Each **$8.90**

—Mantle Dept., 1st Floor

Tailored Over-Blouses of Broadcloth Today, Each, $2.50

Over-Blouses of English broadcloth, in tailored style with tucked or plain fronts and finished around base with band; plain hem or tucking; slip-over or button-front styles. Sand or white. Sizes 34 to 40 ..... **$2.50**

—Blouses, 1st Floor

Girl's Voile Dresses $2.50 to $3.75

Girls' Colored Voile Dresses, daintily trimmed with lace, tucks and pockets of novelty designs. In peach, pink and pale green. Sizes 4 to 12 years. Each ..... **$2.50** and **$3.75**

White Voile Dresses $3.50

Girls' Dresses of white voile trimmed with Val. lace and tucks, and with either long or short sleeves. Sizes 6 to 14 years. Values to $5.75 for **$3.50**

—Children's Wear, 1st Floor

Voile Panty Frocks $3.25 Each

Frilly Voile Frocks will delight the tiny tot of 2, 3 and 4. The dresses are simply made, with picot frills around the skirt, neck and armholes. Full bloomers to match complete the effect. In rose, sunni, pale green, pink, orchid and blue. Price, each **$3.25**

—Babywear, 1st Floor

Good Values in Brassieres, Corselettes and Girdles

Girdles in side-hook and front-clasp styles and made of rayon striped cotton and broche with sections of wide elastic in the hips. Regular $2.50, for **$1.39**

Corselettes of pink broche, lightly boned and with side hook and elastic in sides. At, each **$1.00**

Brassieres of cotton broche, with back hook and elastic in waistline. Each ..... **39¢**

Bandette Brassieres in Nile and peach fancy cotton, cup form and trimmed with narrow white lace. Each ..... **85¢**

—Corsets, 1st Floor

New "Crew" Neck Pull-Overs, $4.95

Pull-Overs of fine soft wool, plain knit finished with rib effect around neck, turned back cuffs and base. Shades are white, crayon and camel, with contrasting stripes to tone. Each **$4.95**

—Sweaters, 1st Floor

Girls' Wash Dresses, $1.50 Each

A good line of Girls' Wash Dresses in attractive belted styles and in plain color or fancy design prints. In pink, blue, orange and green, with smart little collars trimmed with contrasting colors. Each **$1.50**

—Children's Wear, 1st Floor

A Great Offering of Women's Fashionable Shoes

On the Bargain Highway, at

$3.95 and $4.95

OVER ONE THOUSAND PAIRS OF SHOES, every pair in the latest style. In patent leather, honey beige, white kid, Toyo cloth, woven straw, red kid, blue kid, green kid, etc.

Designs are very varied, including D'Orsay pumps, buckle pumps, sandals, fancy straps, ties and Oxfords; with low, medium and high heel and all sizes. A pair ..... **$3.95** and **$4.95**

—Shoes, Bargain Highway

Women's Summer Hats $1.95 and $2.95

All Summer Hats for women and girls on the Bargain Highway, on sale for **$1.95** and **$2.95**

—Millinery, Bargain Highway

Children's Hats, 75c to $1.95

Children's Straw and Made Hats in dozens of different shapes. Each, **75¢** to **$1.95**

—Millinery, Bargain Highway

150 Pairs of Women's All-Wool Hose

Regular 98c a Pair for 29c

150 Pairs of Women's All-Wool Hose in black and brown only. Sizes 8½, 9 and 9½. Regular 98c a pair, for **29¢**

—Bargain Highway

Novelty Flowers, 25c Each

Novelty Flowers for the coat or suit. All kinds and colors. Priced to clear at, a bunch ..... **25¢**

—Bargain Highway

300 Pairs Women's Silk Lisle Sports Hose, a Pair, 98c

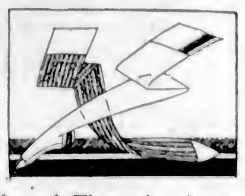

Silk and Lisle Hose with openwork stripe, wide elastic rib tops, narrowed foot and ankle. Well reinforced and in shades peach, grain, champagne, piping rock. A pair ..... **98¢**

—Hosiery, Main Floor

100 Pairs of Misses' Pure Thread Silk Hose, a Pair, 79c

Hose, silk to the hem, square heel and well reinforced; nude, peach and champagne. A pair, **79¢**

—Hosiery, Main Floor

275 Pairs Pure Thread Silk Hose, Special, 98c

Semi-Fashioned Hose, silk to the garter hem, square or pointed heels and well reinforced; hoggar, patio, grain, nude, champagne, naturelle, cameo, chaire, flesh, chalet, cascade, Paloma, platinum, sonata and black. A pair ..... **98¢**

—Hosiery, Main Floor

225 Pairs of Women's Cotton Hose, Special, a Pair, 25c

Quality Cotton Hose, seamless, narrowed foot and ankle, well reinforced at wearing parts, and in popular shades, such as nude, aluminum, French nude, black and white. A pair ..... **25¢**

—Hosiery, Main Floor

Women's Fine Lisle Hose, Special, a Pair, 65c

Fine Lisle Hose with elastic rib top, well reinforced and excellent wearing. Shades are grain, piping rock, champagne and peach. Pair, **65¢**

—Hosiery, Main Floor

Laces and Insertions

On Sale Today

Cream and Ecru Lace and Insertion, one to five inches wide. In guipure. Regular $2.75, for ..... **59¢**

Cream and Ecru Lace, in various designs. Values to $1.50 a yard, for ..... **39¢**

—Laces, Main Floor

Children's Japanese Sunshades

Many floral and conventional designs. Each ..... **50¢** and **75¢**

Sun Visors, 19c Each

Sun Visors in adjustable sizes and a variety of shades and with a strap crown. Ideal for sports. Each ..... **19¢**

Women's Rubber Aprons, 75c

Women's Aprons of pure gum rubber, in good sizes with cross straps and finished with a ruching edge. Each ..... **75¢**

—Notions, Main Floor

Moth Balls

Napthalene Flakes or Balls, recognized as a great moth preventive, **2** pounds for ..... **25¢**

Deodorizing Tablets

Handy disinfectant and moth exterminator for hanging in wardrobes or placing in trunks or linen cupboards. Each, **25¢**

—Drug Sundries

Lavender Water

50c Size for ..... **35¢**

Eau de Cologne, **65¢** and **35¢**

Florida Water, **85¢, 65¢, 35¢**

—Perfumery Section

Manicure Scissors

An assortment of values to $1.00. Your choice ..... **43¢**

—Toilet Articles Section

Digestive Tonic

A reliable remedy for indigestion, sour stomach, heartburn and flatulence. We can recommend it. Per bottle, **$1.00** and **50¢**

—Drug Sundries

Inexpensive Requirements

For the Camp

Pillow Slips of self-colored mercerized cotton, requires no laundering. In saxe, lavender and brown. Priced at **3** for **$1.00**

Grey Wool Blankets, very warm and not too heavy. Priced at, each **$2.25**

Feather-Filled Pillows, generously filled with purified feathers. Fancy ticking. Each ..... **98¢**

Good Drying Turkish Towels, with colored stripes. Large size. Price, each ..... **25¢**

—Staples, Main Floor

In the Electric Section

Tungsten Lamps, 40 and 60 Watts; tipless and guaranteed clear lamps; **6** for ..... **95¢**

Electric Curling Irons, nickel-plated, with silk cord. Price, each ..... **98¢**

Guaranteed Electric Laundry Iron, six pounds, full size with cord and plugs complete. Regular $2.95, for **$2.59**

—Electric Section, Lower Main Floor

40-Inch Figured Georgette

Regular, a Yard, $2.98 for $1.98

Georgette in many colorings and designs, light and dark grounds. A yard **$1.98**

—Silks, Main Floor

38-Inch Flat Crepe, a Yard, $1.98

Heavy Textured Crepe and clear weave; makes ideal dresses; 40 shades to select from. A yard **$1.98**

—Silks, Main Floor

Needlework

Huckaback Guest Towels with colored borders, stamped for embroidery in the Greek key design in yellow, blue and pink. To embroider ..... **55¢**

Slumber Pillows, stencilled in bright colors and quaint designs. Working charts. To embroider ..... **55¢**

Luncheon Cloths, stamped on needleweave with attractive Paisley borders for finishing. Applique teapot design. To embroider, each **$2.00**

—Needlework, 1st Floor

Men's Suits

Of Fine New Tweeds Values to $30.00 for

$17.95

A very fine assortment of Men's Tweed Suits. Exceptionally well tailored and in all the new shades and patterns. There are browns, greys, Scotch tweeds, herringbones, fancy blues, diamond weaves and heather mixtures. Latest styles. Sizes 34 to 44. Price **$17.95**

—Men's Clothing, Main Floor

Men's Bathing Suits

All-Wool Flat Knit Bathing Suits, one-piece style with skirt. Plain shades in black, Jantzen blue, scarlet, green. Each, **$2.95**

Pure Wool Rib Stitch Swimming Suits, guaranteed to fit. Plain colors and black. A suit **$4.50**

Monarch Brand Pure Wool Rib Stitch Swimming Suits. Solid colors with contrasting stripes. Each **$3.25**

—Men's Furnishings, Main Floor

Wilton Rugs

Wilton Rugs, 6 ft. 9 in. x 9 ft., in a choice of four attractive designs. Each **$25.00**

—Rugs, 2nd Floor

Printed Linoleum, a Sq. Yard, 79c

English and Canadian-Made Linoleums in a selection of designs. A square yard ..... **79¢**

—Linoleum, 2nd Floor

Gift Stationery

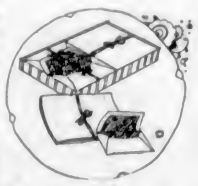

An excellent value in Gift Stationery, put up in attractive boxes and with fancy lined envelopes. A special at, box, **89¢**

A Balance Order of Pictures

These framed pictures, selling at exceptionally low prices, include many famous subjects. They are a splendid value at **49¢, 98¢, $1.29, $1.49** and **$2.29**

The Famous Blue Boy Picture, framed at **$3.29**

Jessie Wilcox Smith Pictures for children, at **$1.89**

Copyright and Reprint Novels. Values to $2.00, **3** for **$1.00**

Bridge Sets in Chinaware, a Set, $1.00

Four Ash Trays and Cigarette Holders; blue, red and floral designs. A set **$1.00**

—Chinaware, Lower Main Floor

150 Pairs of Children's Silk and Lisle Three-Quarter Socks

Three-Quarter Socks with turn-back cuffs in self or contrasting colors, Airedale, nude, chamois, brown, white and Black. A pair ..... **49¢**

—Children's Hosiery, Lower Main Floor

DAVID SPENCER LIMITED

Store Hours: 9 A.M. to 6 P.M.; Wednesday, 1 P.M.; Saturday, 6 P.M.